

Disaster Management Plan 2017-18

**Secondary and Elementary
Education Department**

Government of Assam

Chapter-I

Introduction:-

Section 23 of the Disaster Management Act, 2005 provides that there shall be a Disaster Management Plan for every State. Section 40 of the said Act requires every Department of the State to prepare their Disaster Management Plan. The Departmental Disaster Management Plan shall be approved by State Executive Committee of Assam State Disaster Management Authority. Accordingly, this Disaster Management Plan prepared will be operative for Secondary and Elementary Education Department.

Major Disasters

Assam lies in Zone V, one of the most seismically active regions of the world. This is one reason why earthquakes of very high intensity are occurring regularly in this region. Two great earthquakes which occurred on 12 June 1897 with epicenter near Rongjuli, Assam (magnitude 8.7) and on 15 August 1950 with epicenter at Tajoobum, Arunachal Pradesh (magnitude 8.5) are regarded among most severe earthquakes in world history. Large scale devastation took place on both occasions. As many as 20 destructive earthquakes of magnitudes 6 to 7 have rocked this region during past century only recently during/after the devastation in Nepal mild tremors have rocked state of Assam. Scientific publications have warned that very severe earthquakes are likely to occur anytime in Assam, which could adversely affect lives of people and more importantly the student and teaching fraternity.

Assam also falls in the highest rainfall intensity zone of the country. The precipitation here is mainly due to the South-West monsoon i.e. June to September and the average annual rainfall in the region is very high and ranges from 1750 mm in the plains to about 6400 mm in the hills. Thus there is huge release of water and the volume of water rushes through the valley of Assam and Barak Basin to the Bay of Bangal ravaging the area through which it flows with floods and land erosion. The recurring floods on an average devastate about 20% of the total area of the plain districts of the State Assam and in the high flood years the devastation has been recorded to be as high as 67%.

Storms & Cyclones

Assam is also prone to serve seasonal storms and violent cyclones causing damage to property by destroying houses, damaging vital installations, uprooting big trees, disrupting communication and transport and cause loss of lives in large numbers.

Disaster Preparedness Plan:-

Disaster Preparedness Plan ensures that systems are in place to provide prompt assistance to disaster victims in the first 48 hours or so when outside help has not reached. This is accomplished through formulating or implementing:

- Community awareness/education.
- Disaster plans.
- Training/test exercises.
- Emergency communications.
- Evacuation plans.
- Warning systems.
- Resource inventories.

Profile & Objectives:-

The primary objective of Departmental disaster management plan is ensuring the safety security and well being of the student fraternity and the teaching staff of the schools and the connecting Institutions.

The secondary objective is safety and security of the properties of the educational institutions under the jurisdiction of Secondary and Elementary Education Department and the life's of the teachers, employees and staff of the institutions.

Apart from this the other main objectives are (1) Ensure all components of Disaster Management are addressed to facilitate Planning, Preparedness, Operational, Co-ordination and Community participation (2) Inclusion of Disaster Management in the routine affairs of the Department (3) Prompt and effective discharge of departmental responsibilities during disaster situation (4) Ensuring safety of departmental infrastructures, human resource and other assets (5) Speedy restoration after disaster impact (6) Make awareness about the Preparedness to combat with Disaster (6) Identify the High Risk Zones of earth-quake etc. (7) Sensitize the people, how can we rescue and rehabilitate the people during and after the Disaster etc. (8) To give training among the employees, staff, teachers and students about the preparedness to combat Disaster and rescue the people during disaster etc.

The Department of Secondary Education is presently implementing the centrally sponsored schemes of Rashtriya Madhyamik Siksha Abhijan, Saakshar Bharat Mission and on the other hand Department of Elementary Education is implementing the Sarba Siksha Abhijan.

Acts & Rules:- The Department is governed by the following Acts & Rules:

1. The Right of Children to Free and Compulsory Education Act' 2009.
2. The Assam Right of Children to Free and Compulsory Education Rules' 2011.
3. The Assam Elementary Education (Provincialisation) Act' 1974.
4. The Assam Elementary Education (Provincialisation) Rules' 1977.
5. The Assam Elementary Education (Provincialisation) Service and Conduct Rules' 1981.
6. The Assam Secondary Education Act' 1961.
7. The Assam Secondary Education (Provincialisation) Act' 1977.
8. The Assam Secondary Education (Provincialised) Service Rules' 2003.
9. The Assam Madrassa Education (Provincialisation) Act' 1995.
10. The Assam Prohibition of Ragging Act' 1998.
11. The Assam Aided High & Higher Secondary Schools and High Madrassa Employees Rules 1960.
12. The Assam Aided Educational Institutions and Higher Secondary Schools and High Madrassa (Conduct & Discipline of the employees) Rules 1960.

13. The Assam Aided Higher Secondary High & Middle English Schools Management Rules' 1976.
14. The Assam Aided School Employees Revision of Pay Rules' 1976.
15. The Assam SCERT (Basic training centre) Service Order 2004.
16. The Assam Higher Secondary Education Act' 1984.
17. Regulations on Recognition of Higher Secondary & Jr. College 1989.
18. The Assam Jr. Colleges (Provincilaisation) Act' 2012.
19. The Assam Non-Govt. Educational Institutions (Regulation & Management) Act' 2006.
20. The Assam Non-Govt. Educational Institutions (Regulation & Management) Rules' 2007.
21. The Assam Classical Institutions (Sanskrit & Pali Sanskrit) Provincialisation Act' 1996.
22. The Assam Education Department Selection Rules' 1981.
23. The Assam Secondary Education Service Rules' 1982.
24. The Assam State Council of Educational Research & Training Service Rules' 2005.
25. The Departmental Examination & Training (Education Department) Rules' 1982.
26. The Assam Aided Middle English School and Middle English Madrassa Employees Rules' 1960.
27. The Assam Aided Middle English School and Middle English Madrassa (Conduct & Discipline of the Employees) Rules' 1960.
28. The Assam Aided Sr. & Title Madrassas/ Constitution of the Managing Committee in the State Rules' 1965.

Annual Plan Budget:- There is tentative budget outlay of Rs. 385367.65 lakhs during the financial year 2017-18 under grant No.71 pertaining to Secondary Education Department.

Schemes & Programme: The Secondary Education Department is implementaing the following Schemes & Programmes:

1. Anandaram Baruah Award
2. Saptadhara
3. Arohan
4. Free Bicycle for Girl students

5. INSPIRE Award Scheme
6. Amalgamation of Schools.
7. NEC Projects
8. Contractual teachers- DSE/DME
9. SPA/ACA- Grant to Non- Govt. Secondary Schools
10. Waive of examination fees
11. Boundary walls of Girls Hostel
12. RMSA Model Schools
13. ICT/RMSA/Model School etc.
14. Repository Data Portal
15. RGCLP
16. Introduction of Virtual Classroom
17. Assam Bikash Yojana- Administrative grants to schools
18. Scholarship to BPL Students (waiver of admission fees)
19. Constructions of classroom/addl. Classroom/Science Laboratory
20. Free Text Books to the students from Class IX to XII
21. Infrastructure and operational cost of Model School.
22. SBM.

Organizational structure at the State and District level:-

The Govt. in Education Department is headed by Principal Secretary to the Govt. of Assam with head quarter at Dispur, Guwahati and he is assisted by Commissioner & Secretary to the Govt. of Assam Elementary Education Department and Secretary to the Govt. of Assam, Secondary Education Department and other officers of the rank of Joint Secretary, Deputy Secretaries etc. There are three Directorate functioning under the Department of Secondary Education namely Directorate of Secondary Education, Directorate of Madrasa Education and Directorate of Non-formal and Adult Education. Similarly under Department of Elementary Education there are two Directorates namely Directorate of Elementary Education and Directorate of SCERT.

At the district level in respect of Director Secondary Education, the Inspector of School is the district level authority and the District Elementary Education officer is the district level authority in respect of elementary schools. Regarding Madrasah system of Education the Director Madrasah Education is the state authority and Superintendent of the Madrasahs (both Pre-Senior and Senior) looks after the respective Madrasahs at the district level. Regarding SCERT the Director is the authority at the state level and he is assisted by officers of the rank

of Joint Director, Deputy Director and the academic side is looked after by the Readers, Lecturers and others.

The Organizational structure of SCERT, Directorate of Secondary Education, Directorate of Elementary Education, Directorate of Non-Formal & Adult Education and Directorate Madrassa Education is shown at **Annexure-I, II, III & IV** .

Data profile about Students enrolment/Schools

In respect of Directorate of SCERT there are 27 nos. of DIETs located in almost all the Districts which are functioning and there are 14 nos. of BIET which are under process of construction.

Regarding Elementary Education the total enrollment of students under elementary section is shown below:

- a) Govt./ Provincialized – 4119387 Nos. students
- b) Govt. aided schools- 327608 Nos.
- c) Private schools – 555823 Nos.

Total enrolment under Elementary categories -5002818 Schools

A copy of detailed statements showing district, Block wise enrolment of Govt./ Prov. , Govt. aided and Private for the year 2014-15 is attached at **Annexure-V**.

Regarding the information on schools under Elementary Education the information is furnished below:-

- i) Govt./Prov. Schools
 - a) Lower Primary (Class I to V)-40017 Nos. Schools
 - b) Upper primary (Class VI to VIII) - 7775 Nos.
 - c) Composite high – 1662 Nos.
- ii) Private Schools
 - a) Lower Primary (Class I to V)-878 Nos. Schools
 - b) Upper primary (Class VI to VIII)- 972 Nos.
 - c) Composite high – 1351 Nos.
- iii) Govt. aided Schools
 - a) Lower Primary(Class I to V)- Nil Schools
 - b) Upper primary (Class VI to VIII) - 3685 Nos.
 - c) Composite high – 151 Nos.

Grand total - Lower Primary (Class I to V)- 40895 Nos. Schools
Upper primary (Class VI to VIII)- 12432 Nos.
Composite high – 3164 Nos.

A copy of detailed statements showing district, Block wise Schools under Govt./ Prov. , Govt. aided and Private for the year 2014-15 is attached at **Annexure-VI**.

High School/Higher Secondary Section:

Detail information is furnished below and attached at **Annexure-VII:-**

- a) Number of Govt./ Prov. Secondary/Hr. Sec. schools- 4285 Nos.
- b) Number of Govt. aided Secondary/Hr. Sec. schools- 911 Nos.
- c) Number of Central Govt. Secondary/Hr. Sec. schools- 65 Nos.
- d) Number of other Secondary/Hr. Sec. schools -2397 Nos.

- e) Total enrolment in Class IX & X (Govt./Prov.)-(i) Boys-321888 Nos.
(ii) Girls-359315 Nos.
- f) Total enrolment in Class IX & X (Govt. aided)-(i) Boys-44897 Nos.
(ii) Girls-54022 Nos.
- g) Total enrolment in Class IX & X (central Govt.)-(i) Boys-4502 Nos.
(ii) Girls-3186 Nos.
- h) Total enrolment in Class IX & X (other schools)-(i) Boys-79237 Nos.
(ii) Girls-74429 Nos.

Chapter. 2.

Hazard & Vulnerability Scenario

2.1. Nature, Frequency and Intensity of Disasters in the State:

Assam has been prone to both natural and man-made disaster since long. Natural Disaster like flood, earthquake and drought are regular features in the state. But cyclone is less frequently observed. Since 1950 Assam has experienced floods every year, droughts occasionally and cyclone almost every year on or before the onset of the month of April. These natural disasters have not only led to loss of human lives but also resulted in damage to property. The value of properties lost and damaged due to natural disasters has also been increasing over the decades. Thus natural calamities have become a problem for the poor people of Assam by increasing their vulnerability and have also caused serious fiscal imbalances by heavy demands on revenue expenditure; expenditure on restoring assets and property loss and the most affected community are the students who come from rural background and more importantly the agricultural class, rural artisans etc.

Disasters are classified into two categories which is natural disaster with widespread dimension and the other one is localized calamities. Both the categories are mentioned below:

Natural Disaster with widespread Dimension	Localized calamities
Flood	Fire accidents
Cyclone	Tornados
Drought	Hailstorm
Earthquake	Lightning
Landslide	Accidents during festivals
Hailstorm	Food poisoning
Cloud bursts	Pest attacks

2.2. Frequency and intensity of Disasters:

In Assam occurrence of flood by way of over flooding of Brahmaputra River, its tributaries and Barak River is a regular feature and its intensity is very high. Similarly drought is a common feature mostly in the districts of Dibrugarh, Sibsagar, Jorhat, Golaghat, Nagaon, Lakhimpur and Sonitpur. Which is experienced almost every alternate year. The types of disasters, their frequency and intensity are mentioned in the table below:

Sl. No.	Types of Disaster	Frequency	Intensity / Risk
1	Flood	Regular feature	High
2	Cyclone	Rare	Moderate
3	Drought	Every 2-5 years	Moderate
4	Earthquake	Less	Low

2.3. Disaster – Natural & Man-made:

Disasters are divided into two types – Natural and Man-made and these are mentioned below.

Natural Disasters	Man-made disaster	Epidemics
Flood	Building collapse	Diarrhoea
Cyclone	Fire hazard	Measles
Earthquake	Civil strife	Malaria / Dengue
Drought	Deforestation	Fever / Cough

2.4. Causes of losses / damages:

There is a recognized high degree of interdependency between sustainable development and vulnerability to natural Hazards High vulnerability means higher exposure to natural catastrophes in the absence of disaster risk reduction measures. Vulnerability also depends on aspects such as hazard awareness, the characteristics of human settlement and infrastructure, Public Policy and administration and organised abilities in all fields of disaster management. At present, poverty is one major causes of vulnerability in many parts of the world.

Causes & consequences or loss due to floods in the community is given below:-

Sl. No.	Causes of losses	Consequences / Loss
1	Water logging (During flood)	Contagious disease, outbreak problems in mobility, cut off from mainstream, affects both old & infirm and people with disability, difficulty in getting food stuff, Problem of referrals during extreme medical emergency.
2	Water surge due to flood	Fatalities of new borne babies, cases of drowning particularly children and school going children problems in mobility, cut-off from mainstream, affects old people and people with disability and children, difficulties in getting food stuff, Problem of referrals during extreme medical emergency, fear of snakes etc. flowing in with water, collapse of schools buildings, departmental building, damage to equipments and records, schools furnitures, school laboratories, cases of missing women and school children.
3	Damage of power and electricity	Affect hospitals, Schools, household emergency services, food production units, fear of animals, snakebites etc. electric shocks due to damaged wires and cables.

4	Building Collapse	Injury to people, loss of shelter, safety and security of woman, girls children, old and disabled persons and more particularly Students.
5	Water Scarcity	Cause of epidemics like diarrhoea, Woman and girls have to walk miles to fetch water, stress effect on pregnant woman and school going children.
6	Crop loss in case of drought & flood	Food Scarcity, malnourishment affects the children and also affects the nutrition in pregnant & lactating woman, death due to hunger, trafficking of woman due to poverty etc.

Apart from the public health and nutrition consequences of disasters such as epidemics and the threat to the food supply, disasters also have negative economic consequences. There is a negative impact on the livelihood of the people, thus reducing the livelihood sources in rural areas and leading to school dropout, Loss of income increases poverty levels which gives rise to the following social problems:-

- a. Increase in trafficking of girls and woman
- b. Increase in malnourishment and under nutrition.
- c. Migration and mass exodus in search of income & livelihood.
- d. Physical and mental abuse of woman and School going children.
- e. Reduction in family planning methods
- f. Increase in contagious diseases, skin infections, sexually transmitted infection etc.
- g. Increase in cases of missing children and woman.
- h. Rise in crime rates.

Hazard Mitigation and Vulnerability Reduction Plan:-

Disasters that cannot be prevented are considered for mitigation and vulnerability reduction planning. Long-term activities which aim to reduce the impact of a hazard on vulnerable communities are carried out, including:

- Diversification of incomes/livelihood alternatives.
- Food security.
- Training for community in disaster planning and management.
- Disaster resistant housing programmes.
- Building codes.
- Environmental protection.

2.5. Identification of Hazard prone Educational Institutions/infrastructure in terms of flood, earthquake and landslide etc.:

a. Regarding structural and Non-structural vulnerability to earthquake wind, flood and fire, the Inspector of Schools and District Elementary Education Officers of the Districts in consultation with the Headmaster/Principals of the District schools will prepare an action

calendar and after due discussion with the District Disaster Management Authority headed by DM will survey the vulnerability through technical persons as per indices as indicated below.

- i. Whether the building have a hipped roof ?
- ii. Is the building irregular in plan/grid ?
- iii. Does the building possess eccentric cores ?
- iv. Does the building have short columns ?
- v. Does the building have strong beams but weak columns ?
- vi. Whether the building directions adequately braced or not (i.e RC frames, shear walls, masonry walls) ?
- vii. Does the building has a soft storey ?
- viii. Whether the building possess a heavy mass at the top or at roof level ?
- ix. Whether the building is irregular in elevation caused by set backs of upper stories /cantilever ?

Based on the findings the District School authorities will take steps for rectification. The school authority at the district level will also make a survey of school requiring retrofitting/ restoration and rehabilitation solutions and also the schools which become unapproachable during flood time and schools in which classrooms are inundated. Further, they also have to identify the schools in which courtyard / playground remains water logged for more than one month and require anti water logging measures. Moreover, the schools in landslide prone localities and schools having high tension line passing nearby or above the school campus also have to identified and rectification measures have to be taken with intimation to Director Secondary Education and Director Elementary Education as the case may be.

Chapter 3

Main task of the Department and Possibilities of integration of related Disaster Management aspects in State, District and Local levels.

3.1. Pre-Disaster:

Planning has to be done in a scientific way as per inputs shown below:

- Organizing awareness campaign and promoting community education on disaster preparedness.
- Articulation of community need for developing preparations plan through community involvement and through local Head Master of LP / ME, MV /High School or Higher Secondary Schools.
- Identifying the resource gaps both physical and manpower and replacing the same through capacity building.
- Establishing relationship with local agencies including NGOs etc.
- Establishing relationship with local heads of institutions of educational health, police, fire brigade and District Disaster Management Authority headed by Deputy Commissioner / Addl. Deputy Commissioner.
- Activating the D.M. plans with the participation of community.

- Formation of Response Plan, Trigger Mechanism for response , School Managing Committee , Mock Drill and other activities relating to skill upgradation / capacity building of the stake holders.
 - Liaison with Officer In-charge of District Disaster Management Plan and constitution of incident response team.
 - Maintenance of fire extinguishers. The Directorate of Secondary Education has purchased fire extinguisher and provided to all the Secondary Schools for use at the time of fire hazards in the school.
 - Retrofitting Solutions: The Department has to assess the vulnerability of the buildings and if required retrofitting / repair / rehabilitation steps have to be taken as per budget estimate with available resources/ fund.
 - The Govt. is examining to introduce a chapter about Disaster Management in School Curriculum in Secondary Schools.
 - The Department has to conduct regular mock drills in the Schools at the School Level in consultation with DDMA.
 - The Students and School staff needs to be trained in basic first aid, search and rescue matter in consultation with District Health Authorities and Fire Service Authorities.
 - Rally and Education Programmes has to be organized to raise awareness.
 - The Department Disaster Plan needs to be uploaded in the Department Website.
 - Enforcement of building codes.
 - Dissemination of safety guidelines.
 - Awareness campaign about hazards and their impacts.
 - Structural mitigation measures.
 - Warning systems.
 - Evacuation plans depending on the structure and local environment.
 - Resource inventories.
 - Communities awareness/ Education.
 - Emergency communications.
 - Organize demonstration on fire safety, first aid and charge and rescue operations in consultation with local police authority, Health Department fire brigade and district administration.
 - All schools/ Education Institutions have to constitute different cells for rescue operations namely logistic cell, medical cell, fire safety cell, co-ordination cell, evacuation team etc.
 - All school should have a map showing the exit points and other relative information and should be displayed on the school premises.
-
- Prepare a brief inventory of articles that may be needed to launch immediate rescue operation at School level. Such inventory may include small tools that will be used to break open any door, break any wall to rescue trapped students in case of emergency. Further the school authority should keep a record of where from you will collect the tools immediately in case of emergency from households situated near the schools.

- **Maintenance of Inventory of resources in the school-** The list of material resources includes Stretchers, Fire Extinguishers, Ladder, Thick Ropes, Torch, Communication System and First-Aid-Box, List of Human Resource (Teachers and Students having knowledge on First-Aid rescue and evacuation). If possible such type of tools should be purchased from school fund and be kept in the school. Besides sand and water reservoir may be arranged in the school campus within easy reach for use.

Notification of Nodal Officers

- Nodal Officer has been notified in respect of all the Directorates falling under Secondary Education Department where Director shall be the Nodal Officer and in respect of the Districts the Inspector of Schools will be the Nodal Officer pertaining to High Schools/ Higher Secondary Schools and Jr. Colleges. Regarding Directorate of Madrassa Education the District Elementary Education officer will be the Nodal Officer in respect of Pre Senior Madrassa and the Inspector of Schools will be the Nodal Officer in respect of Senior Madrassa/ Title Madrassa and High. A copy of notification is placed at **Annexure-VIII**

Quick response team (QRT)

The quick response team has to be constituted by Inspector of school/ District Elementary Education Officers/ Block Elementary Officers with representatives of different line department for early response to the disaster. The team will be under back and call of the officer incharge of the district disaster management cell and on receipt of information from the Nodal; Officer the head of the cell will mobilize the QRT.

Constitutions of Incident Response Team

IRT may be constituted as part of the District Disaster Management Cell with representation of Police, Revenue Officers, Health officers, Fire brigade authority and other officials of various line departments. The mandate of IRT include evacuation of affected population to safer places, rescue, temporary shelter, medical assistance to the affected persons, supply of food and drinking water, Sanitation and other necessary technical support.

Prevention and Mitigation

It is an important spectrum of Disaster Management planning and has to be done in an effective way as stated below.

Periodical Inspection of the Building:

Injuries/ Casualties at the time of earthquakes occur due to collapse of wall/roof/columns of buildings. Therefore inspection of the building of the school is highly essential periodically. Accordingly the Heads of the School shall identify cracks on the walls, Inspect the Ceiling/roof. If any crack is noticed, they shall go for immediate repair in consultation with District authority.

Inspection of Electric Connection:

Make sure that there is facility to disconnect electricity in the School if situation calls for. The main switch should be located within easy reach of the School authority and the teachers and ensure that it is in working condition. **Prominently display a signboard mentioning “Main Switch” and pull the red handle down “near the main switch”.** It may be noted that in major disasters like fires, the owners or residents of the building were unaware of the location of the main switch.

Exit Routes

The School authority shall ensure that the doors of Class Rooms are wide enough to facilitate evacuation of students. The doors should not have hindrances of any kind. As far as practicable ensure that there are two gates in each Class Room and while constructing new rooms this should be kept in mind.

Evacuation team should be formed in each school engaging Civil Defense, Red Cross Society, NGOs, NCC, NSS, Scout and Guide etc. The team will make a plan for evacuation of School Building for safety of the students and others. Evacuation Route Map should be displayed in the school premises showing the exit route by arrows in the map, also alternative exit route, in case the main route is damaged and not accessible.

Identify Safer Places

For taking shelter after the disaster, School Authority shall identify safe place for students and others members.

Fire Fighting Equipments :

Make available at least 3 buckets full of soil that can be used in case of fire. In the meant time the Directorate shall take steps to provide Fire Extinguishers to all educational institutions.

First Aid Box:

Keep a First Aid Box in the School campus and also Keep an old used Rug (Kambol) and learn how it can be used as stretcher to carry injured during an emergency. Mock drilling exercise is highly essential.

Important Telephone Numbers :

The telephone numbers of the following important functionaries as shown below has to be maintained :-

1. Officer in charge of local police station.
2. Revenue Circle officer
3. Block Development officer
4. Nearest Fire Station Officer.
5. Ambulance Service
6. Telephone numbers of doctors / hospitals
7. Contact Numbers of Village Sarpanch/ Gaon Burha

Formation of School wise Disaster Management Committee

The committee shall consist of the following :-

1. School Head Master / Principal - Chairman
2. Vice Principal / Asstt. Head Master- Member Secretary.
3. President / Secretary of School Management Committee- Member.
4. Local concerned Education officer of the area – Member
5. Local Member of Municipal Administration / Gaon Panchayat- Member
6. Local Guardians – (2 nos.)- Member.
7. Doctor in charge of nearest health centre-Member
8. Officer in charge of nearest Fire Station- Member
9. Local NGO/ Volunteer Organization- Member.
10. Bharat Scout and Guide/ NCC- Member

Structural Safety Requirement of the Buildings

The age of the Educational Institution ranges from more than 100 years to recent time. Hence there is the necessity to observe the construction practices of different times and to assess their vulnerability. Most likely in existing vulnerable buildings, structural collapse poses the greatest threat to life in a major earthquake. Now, choosing the method of protection from structural collapse in a deficient building requires critical decisions regarding replacement or restore / retrofit / rehabilitate. The District Education Authority in consultation with Deputy Commissioner of the districts will identify the vulnerable buildings with the help of Department of P.W.D. (Building) . Regarding non structural safety element such as laboratory equipment / installation or furniture may not influence the building stability but it may put the students and the contents of the building at risk and increases the follow up losses during evacuation. Hence non structural safety & vulnerability should also be adhered and treated separately.

Response and SOP:

3.2. During Disaster

- Arranging emergency communication through available resources
- Evacuation to temporary shelter and running relief camps.
- Supplementing rescue and relief effects in Co-ordinating different agencies.
- Monitoring of Relief distribution
- Safe disposal of carcass and arranging safe drinking water and Imitation.
- Don't panic and not allow your students to get panicky.
- Ensure there is no panicky situation.
- Don't allow students to run, it may cause stampede at the doors.
- If situation allows get the students out one by one in the open.
- The teacher in the class room should ask the students to come under the cover of desk-bench and firmly hold the legs of such tables and benches till the tremors comes to halt.
- Take cover under tables, desks and hold at first sign of earthquake. Hold on to furniture legs if furniture moves. If outside, move away from buildings, electric wires.
- In case of other hazards, assist the **Evacuation Team** in evacuation of the school building.

What to do during an Earthquake

Stay as safe as possible during an earthquake. Be aware that some earthquakes are actually foreshocks and a larger earthquake might occur. Minimize your movements to a few steps that reach a nearly safe place and stay indoors until the shaking has stopped and you are sure exiting is safe.

If indoors

- DROP to the ground; take COVER by getting under a sturdy table or other piece of furniture; and HOLD ON until the shaking stops. If there is no a table or desk near you, cover your face and head with your arms and crouch in an inside corner of the building.
- Protect yourself by staying under the lintel of an inner door, in the corner of a room, under a table.
- Stay away from glass, windows, outside doors and walls, and anything that could fall, (such as lighting fixtures or furniture).
- Use a doorway for shelter only if it is in close proximity to you and if you know it is a strongly supported, load bearing doorway.
- Stay inside until the shaking stops and it is safe to go outside. Research has shown that most injuries occur when people inside buildings attempt to move to a different location inside the building or try to leave.
- Be aware that the electricity may go out or the sprinkler systems or fire alarms may turn on.

If trapped under debris

- Do not light a match.
- Do not move about or kick up dust.
- Cover your mouth with a handkerchief or clothing.
- Tap on a pipe or wall so rescuers can locate you. Use a whistle if one is available. Shout only as a last resort. Shouting can cause you to inhale dangerous amounts of dust.

Relief and Rehabilitation

3.3. Post Disaster

- Damage assessment particularly assisting in identifying victims for compensation and its distribution.
- Formulating rehabilitation and reconstruction plan of houses and other local infrastructures.
- Safe reconstruction.
- Supervision and monitor long term reconstruction and mitigation Projects.
- Mobilizing special funds to use disaster resistant construction technology in vulnerable areas.
- Carcass disposal, disinfectant spray and immunization
- Consolation to the victims

- Damage assessment and relief distribution
- Reconstruction, Resettlement, Rehabilitation, Recovery, Redevelopment.

Rehabilitation Plan:

This is the phase in which the community is back on the trails. As they are fine tuning their resources to deal with other emergencies, they are in a position to provide help to some other disaster affected areas. Rehabilitation includes:

- Shelter Rehabilitation
- Livelihood Rehabilitation
- Psychosocial Rehabilitation

Disaster Recovery Plan:

Recovery is the restoration of the community structure and facilities. Support provided to affected people, including providing short-term emergency accommodation, counseling emotionally-affected people, establishing and managing emergency financial relief schemes, repairing damaged public utilities, services and assets and surveying and assessing damage to public and private property. Rapid steps must be taken to establish a system of continuous contact with the families stricken by the disaster.

3.4. Capacity Building at all level in vulnerable areas flood / cyclone / Earthquake.

State Level :

One day training Programme cum awareness programme may be organized at state level i.e. in the Directorate of SCERT, Assam, Kahilipara, Guwahati involving officials of Directorate of Secondary Education, Directorate of Madrassa Education, Directorate of Elementary, Directorate of Non-Formal & Adult Education for better supervision, monitoring and taking preventive measures.

District Level:

All the Principals of DIETs, BTCs, Normal Schools, HTTCs, CTEs, Higher Secondary Schools, High schools and Jr. colleges alongwith staff members may be trained to effectively manage flood /Earthquake and cyclone etc. Principal of DIET and District disaster management cell with organize the workshop. Depending upon the members of the participants the training batch will be decided. At least a batch size of a programme should have not more than 50 participants.

Community Level:

On a particular day a public awareness programme may be organized in each village to sensitize the community. All the youths of locality led by the local teacher (LP / ME /MV/High/Higher Secondary School) will be trained. More over members of local development committee, Mothers committee, Village volunteers will be trained regarding disaster preparedness, relief, rescue, provisioning of services, management of the different categories

of beneficiaries etc. Technical personal from District /Sub Division /Block will co-ordinate this programme with the help of village contact person. In this public awareness Programme at the village, relevant posters, leaflets, pamphlets in simple local language will be distributed to all the participants.

3.5. Public awareness through I.T. and I.E.C. activities :

Mass awareness programme may be conducted through different audio-visual media to sensitize the community as well as the functionaries.

The D.M. plan with responsibilities and check lists to be displayed in all LP/ ME/MV/High Schools /Higher Secondary Schools and also to all community persons.

3.6. Prepositioning of supplies and demarcation of areas and spaces where temporary services can be provided:

- Disaster preparedness shall include prepositioning of food stocks including Take Home Ration (THR), emergency medicine, sanitary napkins, safe delivery kits, family planning kits etc. for sufficient number of days.
- Also spaces /areas shall be pre-demarcated to provide services for new born care, emergency deliveries, safety & security of woman & girls, conducive space for old and infirm.
- Each category of personnel shall be made aware of their responsibilities to avoid any kind of confusion during disaster management.

3.7. Fund requirement for Prevention of disaster, mitigation capacity Building and preparedness

- Department will make adequate budget provision in their annual departmental budget for the purpose of disaster management on the basis of proposal received from the Directorates and consultation with Finance Department, Revenue and DM Department.

Buildings needs to be checked for resilience and safety

- The department would ensure that all it's building to be constructed use resilient design and material. The building and space being currently used as educational institute must be checked for its resilience and safely regularly.
- Department will promote that members of community and volunteers assist during emergency.
- Steps will be taken for preparation of information templates and monitoring check lists for monitoring and reporting.

Chapter 4:

4.1 Response plan procedure for relief:

All those action taken immediately following a disaster where exceptional measures are required to meet the basic needs of survivors are called Disaster response. These are the measures undertaken to ensure survival and prevent further deterioration of the situation. These include search cum Rescue, immediate repair and restoration of critical facility and utility. The provision of assistance or intervention during or immediately after a disaster to meet the life preservation and basic subsistence needs of those people affected. It can be of an immediate, short term or protected duration.

A trained and equipped team is highly essential and should be made available within the affected area to deal with disaster preparedness and response in a more organized and systematic manner so that loss of lives and Properties can be minimized.

Disaster Response and Monitoring

4.2: Role and Responsibilities:

- State Level: Directors of Secondary Education/Elementary education/ Madrassa Education/ SCERT/Non-Formal & Adult Education will co-ordinate with the Government in Education Department, related line department, media and District Nodal Officers. Monitoring is highly essential.
- District level : Principal DIET/CTE/High Schools/ Higher Secondary Schools/ Jr. Colleges/ Elementary & Secondary Schools will co-ordinate with DC, Nodal officer, local NGO and Media, and also will act as mediator in between the Department and District & Block level functionaries.
- Block Level : Head Master of High /Higher Secondary School will act as mediator/Co-ordinator with district Authority and villages level authority.
- Village Level : HM of LP/ME/MV school or any local youth organization may act as a coordinator to communicate the emergency messages to community persons and block and District level authorities.

Chapter 5:

5.1 Standard operating procedure:

The Disaster Management Committees at different levels will be kept ready so that they can move to disaster site / affected area on short notice. The standard operating procedure shall be followed as shown below:-

5.2. Primary Task (Before the disaster):

- To co-ordinate with Govt. of Assam and SDMA, Assam
- To co-ordinate the Relief Recovery operation in the wake of disasters.
- To declare and notify Disaster situation.
- Sensitization of officials on Disaster Management Plan Awareness of stakeholders for adherence of stipulated requirements under different Acts Dissemination of information for prevention & mitigation of disaster through brochure & leaflets.

5.3. Preparedness Functions:

- Maintenance of infrastructure at the district level in working order and all inventories updated
- Train-up the personnel on operations
- Ensure basic facilities for personal who will work at district level for disaster response.
- To co-ordinate the preparedness functions of all line departments.
- Establish disaster management funding mechanisms to ensure adequate resources for preparedness work, and quick availability of resources for relief and rehabilitation when required.
- Establish and activate help lines through police and district public relations office.
- Prepare a list of potential shelters with clearly specifying their capacity and check upon their suitability for accommodating people with varying social environment and behavior.
- Prepare a plan for the disposal of dead bodies and car-casses.

During Disaster (SOP)

- Intimation to District Level Disaster Management Cell
- Mobilization of Quick Response Team (QRT) and Incident Response Team (IRT)
- Triggering warning in the affected area.

After Disaster

- Assessment of loss through a team of Officers
- Financial assistance through Financial Institutions for reconstruction
- Monitoring & follow up for rehabilitation
- Documentation of lessons learnt & dissemination of experience with State Level Disaster Management Cell.

5.4. Mitigation:

- Ensure that funds are being allocated for disaster Management
- Ensure that structural and non-structural mitigation measures are taken at Block and District level.
- Establish warning system between state – District and in high risk zone/ Schools.
- Monitor implementation of construction norms for all types of building and infrastructure.
- Advise concerned DDMA to carry out evacuation where required and to keep transport relief and medical teams ready to move to the affected areas at a short notice.
- Provide assessment report to the Director SCERT/Director Secondary Education/Madrassa Education/Non-Formal & Adult Education/ Elementary Education, Assam as and when required.

5.5. Response:

- Coordinate and plan all activities with SDMA.
- Conduct Rapid Assessment and launch Quick Response information on hazards, vulnerabilities and capacities. In a broader context, information about disaster preparedness, dos' and don'ts in emergency, disaster management plans, policies and guidelines are available at various domains from decades. However, millions of

people are getting severely affected by disasters every year due to lack of adequate coping mechanisms. This may be attributed to the fact that the information lying at one place is not getting transformed into the lifesaving knowledge for the communities at risk. The Department may follow the below mentioned approach for knowledge management

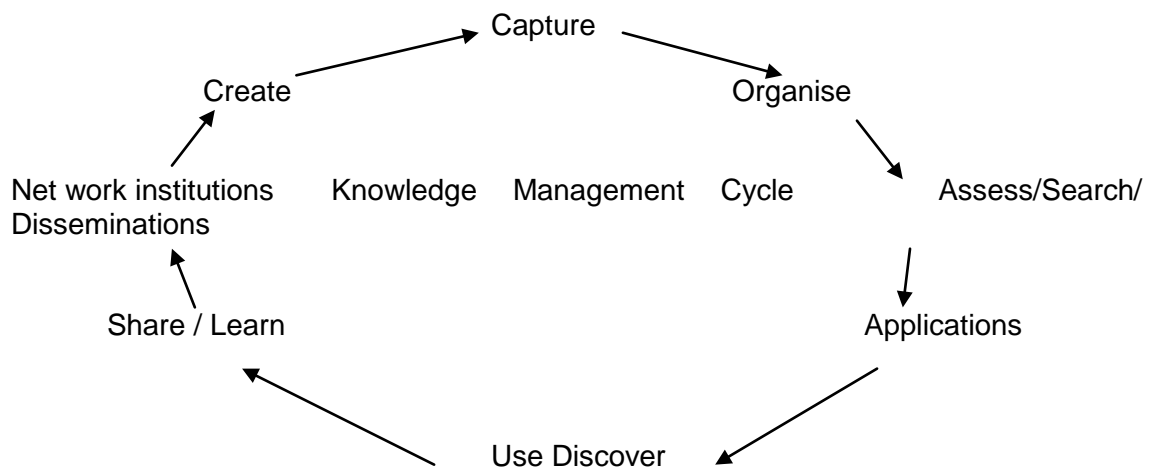

- The network of knowledge institutions bridges the gap between information coordination and sharing and brings together knowledge and experiences of disaster practitioners capture, organize.
- Conduct survey in affected areas and assess requirement of relief.
- Distribute emergency relief material to affected population.
- Ensure the supply of food grains through the public Distribution System.
- Prepare a list of relief items to be distributed.

5.6. Recovery and Rehabilitation:

- Ensure preparation of rehabilitation plan for displaced population.
- Organise initial and subsequent technical assessment of disaster affected areas and determine the extent of loss and damage and volume and nature of relief required.
- Keep ASDMA/Education Department informed of the situation.
- Ensure supply of food, medical supplies and other emergency items to the affected population.
- Coordinate the activities of NGOs in relief and rehabilitation programmes.
- Ensure Rehabilitation Plan which includes Shelter rehabilitation, Livelihood rehabilitation, Psychosocial rehabilitation.

Chapter 6:

Knowledge Management

Disaster Management requires the collection compilation and dissemination of relevant knowledge and share this knowledge and to create a versatile interface among policy makers in the Government and disaster managers at all administrative level.

Further knowledge institutions for disaster management shall document the best practices and upload the same in the website of the department.

Chapter 7:

Review, upgradation, dissemination of DM Plan

The Disaster Management plan for Secondary Education will be a living document. Regular improvement & up-dating of the plan will be required at least once a year. Disaster Management Plan will be subject to review each year by the Department with suggestions from Revenue & Disaster Management Department, Govt. of Assam.

Plan updation:

The Nodal Officer of State Level DM Cell/Directorate/District Level shall update all data in the Departmental website regularly. The District Level DM Cell will also update its database and action plans for disaster management in consultation with the district level officers. The DSE Department will ensure updation of DMP from time to time through a designated officer.

On occurrence of Fire

Smoke gives first warning of an imminent fire. When smoke is seen, or smell of smoke or burning is sensed, the teacher will immediately go to the place from where such smoke is emanating. If it is in some electrical wiring he/she will immediately switch off the switches and shall not allow students to go near such smoke. He/She will ask for the Fire extinguisher, apply it and try to extinguish the fire with sand. Evacuate the students in open space.

Immediate Response by School Staffs / Teachers and Students :-

If anyone is caught in fire immediately STOP, DROP & ROLL. The members of designated team need to be activated in order to take up their designated post/ positions to accomplish their tasks effectively and the rest of the members should act in accordance in their roles.

Response Phase by Designated Teams:-

The designated Evacuation Team evacuates the whole school building through pre-determined safe exit routes into the designated assembly point. The Fire Fighting Team will take position and douse off the fire (created scenario) with fire fighting equipments. The search and Rescue Team will thoroughly check the whole building one on one basis and rescue and carry the injured (if any role play) to the designated First Aid Post. The First – Aid Team will provide the basis First – Aid and will further refer the injured to the nearest medical centre. The Transport Management Team will ensure that the referral victim is carried to the already identified medical centre. The Site Safety Team will cordon off the whole building area restricting traffic flow inside the school premises and ensures the safety of the gathering.

On occurrence of Floods

Monitor the water level of the river if the school is situated nearby a river or near an embankment. If due to heavy rains, if any portion of the embankment near the school is seen threatened, it is better to send students home instead of taking any risk. Identify in advance a high raised place where the students can be sheltered if water enters suddenly. Wait for help from agencies to arrive.

Capacity Building of Departmental functionaries and Citizen engagement

The Departmental functionaries of Education Department right from top to bottom involving all stake holders have to be trained on planning and effective management of Disaster Management from time to time through field mock and drill exercise at the State level/District level /Block level and school level in consultation with ASDMA and DDMA. In this connection the State and local NGOs, voluntary organizations, leading citizens, NCC cadres/ Scouts & Guides personnel, SDRF personnel have to be associated with the programme.

Dissemination of the Plan to everybody in the School:-

The School Disaster Management Committee shall discuss the plan with every member of the School and hold periodical meetings. The School shall organize mock drills at least twice a year. Holding of mock drill is the base on which success rate of the plan depends. Hence, discuss the plan at regular intervals and hold mock drill regularly.

Annexures:-

The details of the officers at State Level is attached at **Annexure-IX**

In respect of the officers of the level of Director Elementary Education, Joint Directors, DEEO, DIS, BEEO is attached at **Annexure- X**.

Regarding Names and Telephone Nos. of Inspector Schools and office Address of the Inspector of schools is placed at **Annexure-XI & XII**.

Further name of the institutions, Principals of DIETs/ CTEs and IASEs are placed at **Annexure-XIII**.

The name of the Principals, Cell Nos. of BTC's Normal Schools and others are attached at **Annexure-XIV**.

The Details of the main Departmental Officials of SCERT is placed at **Annexure-XV**:

Directorate of SCERT
(Organizational Structure)

Annexure-I

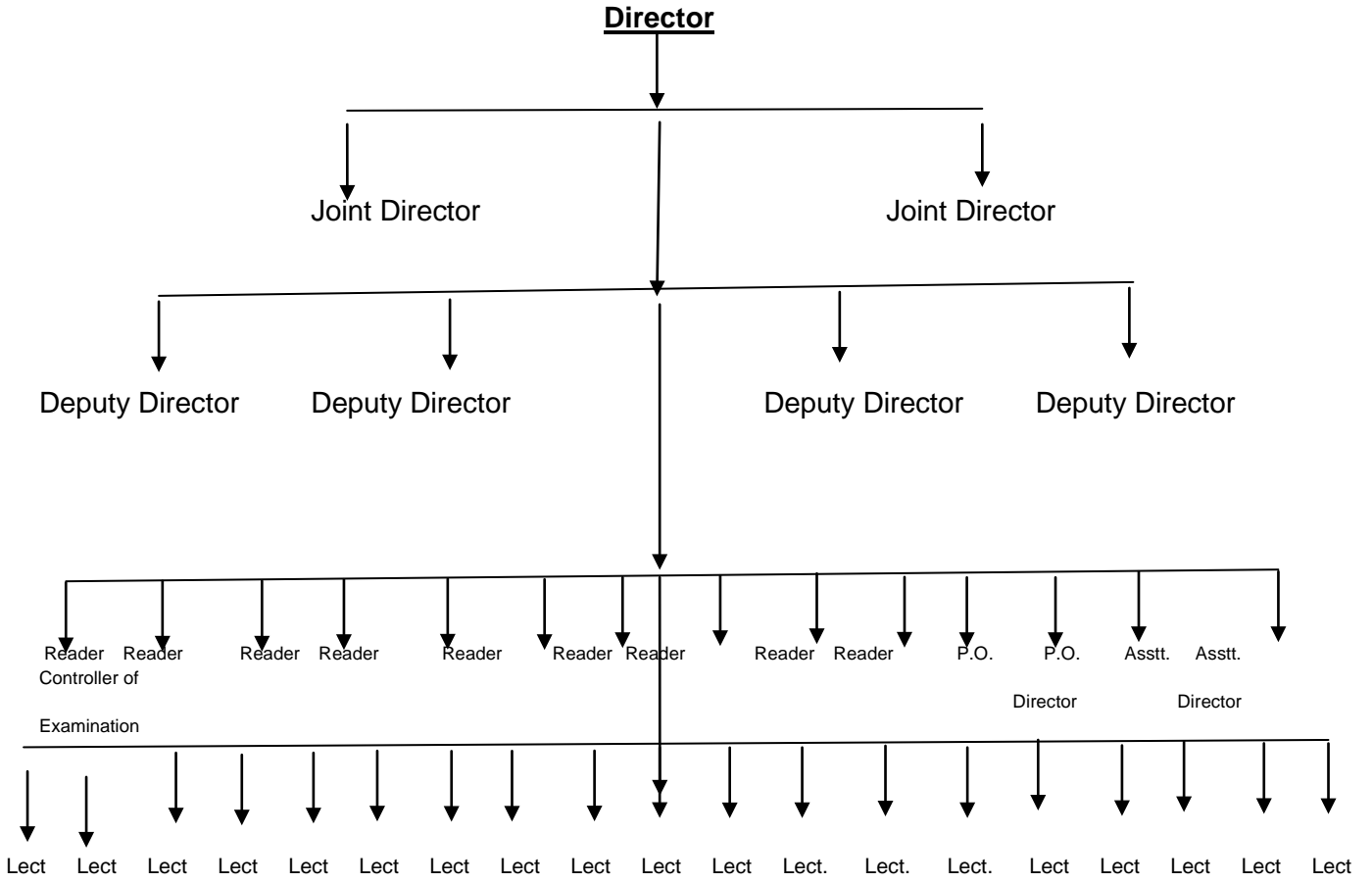

Directorate of Elementary Education, Assam
(Organizational Structure)

Annexure-II

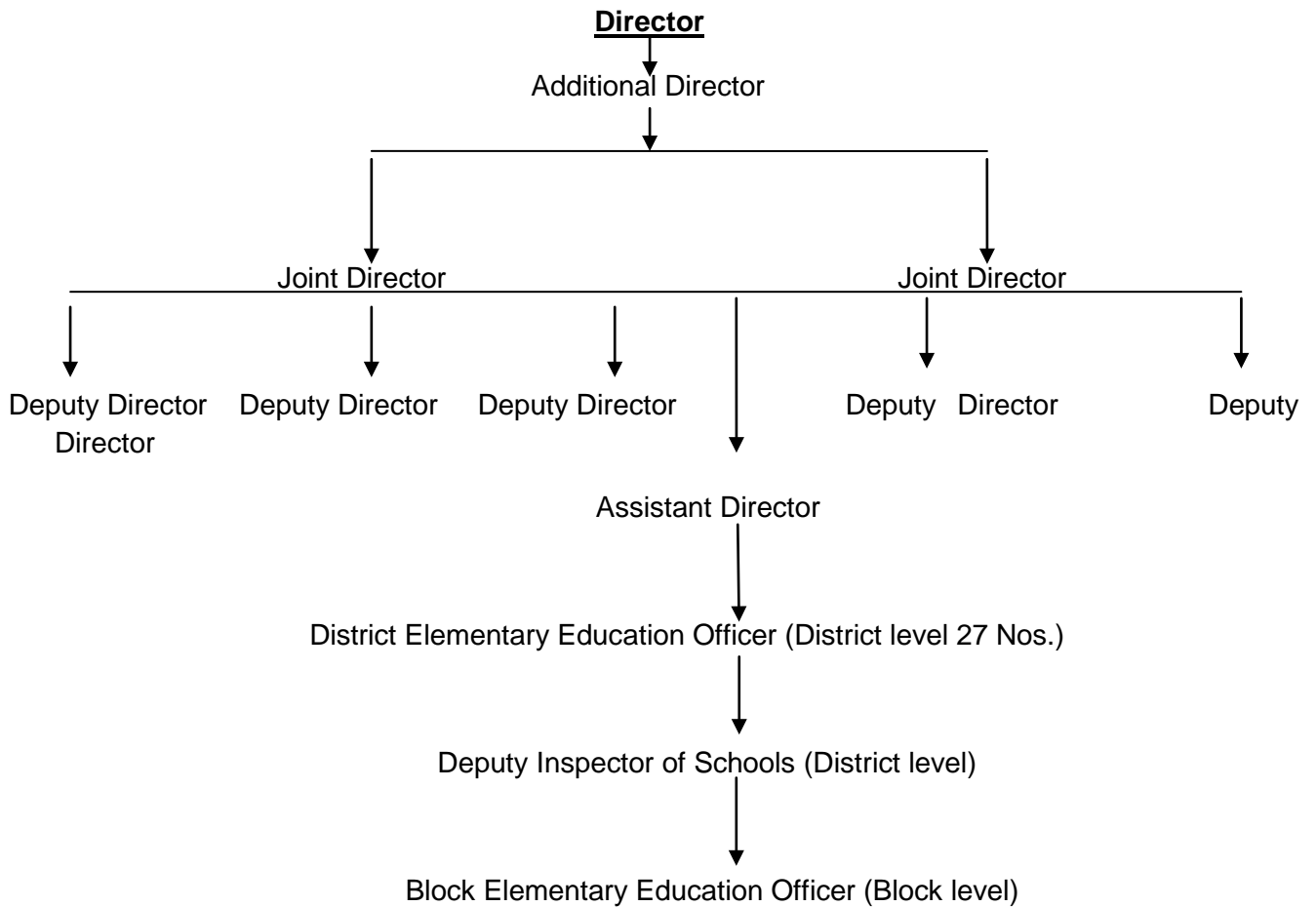

Directorate of Secondary Education, Assam

(Organizational Structure)

Annexure-III

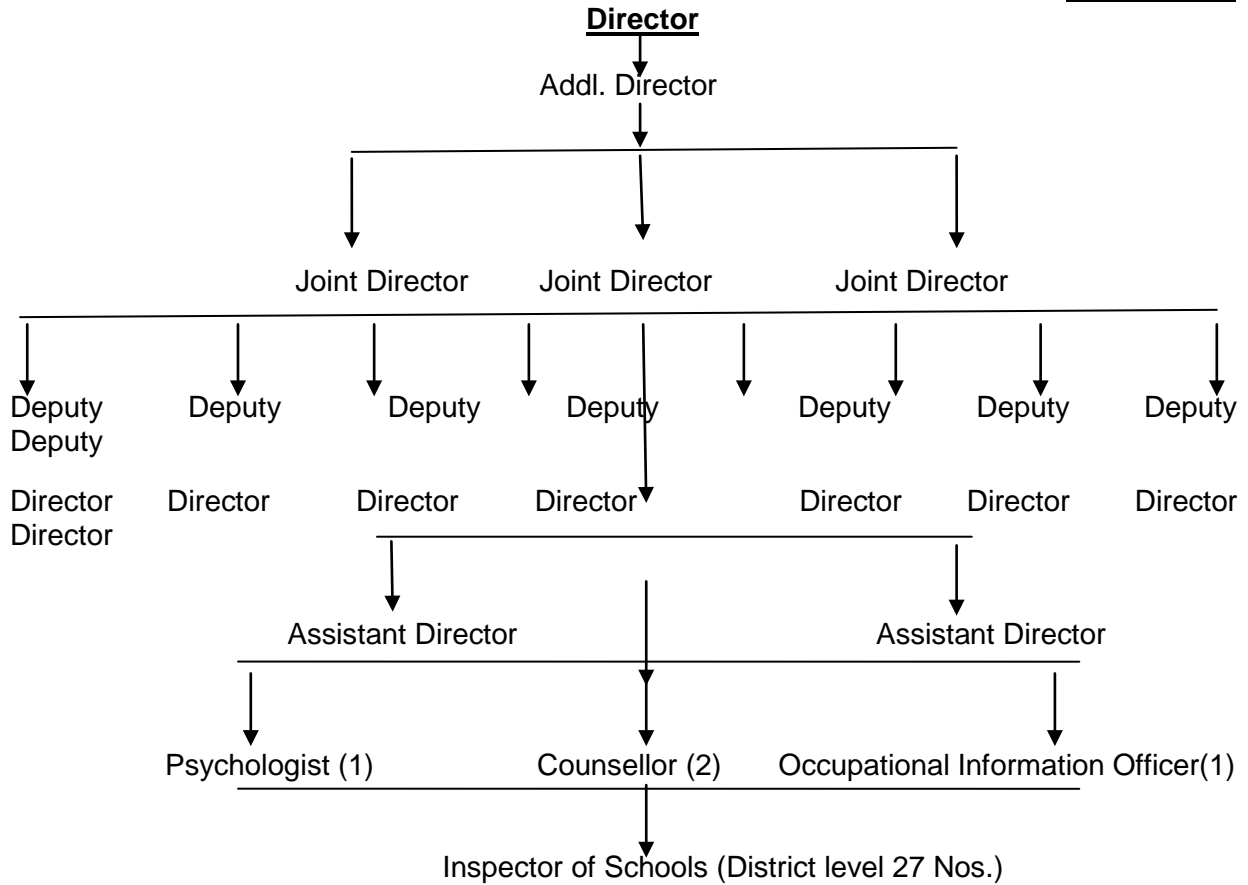

Directorate of Non-Formal & Adult Education, Assam

(Organizational Structure)

Annexure-IV

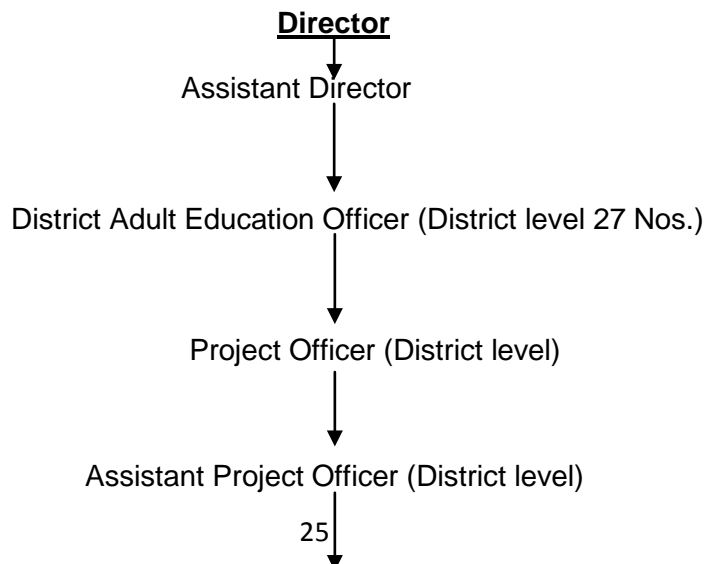

Supervisor (Block level)

List of district wise Educational Blocks

District Name	Block Name	District Name	Block Name
Baksa	Baksa	Dibrugarh	Lahoal
Baksa	Jalah	Dibrugarh	Panitola
Baksa	Tamulpur	Dibrugarh	Tengakhat
Baksa	Tihu Barama	District Name	Block Name
Barpeta	Bajali	Dima Hasao	Diyungbra
Barpeta	Barpeta	Dima Hasao	Harangajao
Barpeta	Bhawanipur	Dima Hasao	Mahur
Barpeta	Chenga	Dima Hasao	Maibang
Barpeta	Gobardhana	Dima Hasao	New Sangbar
Barpeta	Mondia	Goalpara	Balijana
Barpeta	Rupshi	Goalpara	Dudhnoi
Bongaigaon	Boitamari	Goalpara	Lakhipur
Bongaigaon	Bongaigaon	Goalpara	Matia
Bongaigaon	Manikpur	Golaghat	Central
Bongaigaon	Srijangram	Golaghat	East
Cachar	Katigora	Golaghat	North
Cachar	Lakhipur	Golaghat	South
Cachar	Narsingpur	Golaghat	West
Cachar	Raja Bazar	Hailakandi	Hailakandi
Cachar	Salchapra	Hailakandi	Katlicherra
Cachar	Silchar	Hailakandi	Lala
Cachar	Sonai	Jorhat	Central Jorhat
Cachar	Udharbond	Jorhat	East Jorhat
Chirang	Borobazar	Jorhat	Jorhat
Chirang	Sidli	Jorhat	Majuli
Darrang	Dalgaon	Jorhat	North West Jorhat
Darrang	Kalaigaon	Jorhat	Titabor
Darrang	Sipajhar	Kamrup-Metro	Dimoria
Dhemaji	Bordoloni	Kamrup-Metro	Guwahati
Dhemaji	Dhemaji	Kamrup-Rural	Boko
Dhemaji	Murkongselek	Kamrup-Rural	Chamaria
Dhubri	Agomoni	Kamrup-Rural	Chhaygaon
Dhubri	Bilasipara	Kamrup-Rural	Hajo
Dhubri	Chapor	Kamrup-Rural	Kamalpur
Dhubri	Gauripur	Kamrup-Rural	Karara
Dhubri	Golakganj	Kamrup-Rural	Rampur
Dhubri	Mankachar	Kamrup-Rural	Rangia
Dhubri	South Salmara	Kamrup-Rural	Rani
Dibrugarh	Barbaruah	Karbi Anglong	Amri
Dibrugarh	Joypur	Karbi Anglong	Bokajan
Dibrugarh	Khowang	Karbi Anglong	Chinthong
		Karbi Anglong	Howraghat

Karbi Anglong	Langsomepi
Karbi Anglong	Lumbajong
Karbi Anglong	Nilip
Karbi Anglong	Rongkhang
Karbi Anglong	Rongmongve
Karbi Anglong	Samelangso
District Name	Block Name
Karbi Anglong	Socheng
Karimganj	Badarpur
Karimganj	North Karimganj
Karimganj	Patherkandi
Karimganj	R.K Nagar
Karimganj	South Karimganj
Karimganj	Urban Karimganj
Kokrajhar	Dotma
Kokrajhar	Gossaigaon
Kokrajhar	Kachugaon
Kokrajhar	Kokrajhar
Lakhimpur	Bihpuria
Lakhimpur	Bordoloni
Lakhimpur	Dhakuakhana
Lakhimpur	Lakhimpur
Lakhimpur	Narayanpur
Lakhimpur	Nowboicha
Morigaon	Bhurbandha
Morigaon	Kapili
Morigaon	Laharighat
Morigaon	Mayong
Nagaon	Batadrava
Nagaon	Jugijan
Nagaon	Juria
Nagaon	Kaliabor
Nagaon	Kapili
Nagaon	Kathiatoli

Nagaon	Khagarijan
Nagaon	Lanka
District Name	Block Name
Nagaon	Lanka
Nagaon	Lowkhowa
Nagaon	Rupahi
Nagaon	Urban
Nalbari	Barkhetri
Nalbari	Borigog Banbhag
Nalbari	Paschim Nalbari
Nalbari	Pub Nalbari
Sibsagar	Amguri
Sibsagar	Demow
Sibsagar	Khelua
Sibsagar	Nazira
Sibsagar	Sapekhati
Sibsagar	Sonari
Sonitpur	Balipara
Sonitpur	Behali
Sonitpur	Biswanath
Sonitpur	Chaiduar
Sonitpur	Dhekiajuli
Sonitpur	Gabharu
Sonitpur	Naduar
Tinsukia	Hapjan
Tinsukia	Kakapathar
Tinsukia	Margherita
Tinsukia	Sadiya
Tinsukia	Tinsukia Urban
Udalguri	Khoirabari
Udalguri	Mazbat
Udalguri	Udalguri

GOVERNMENT OF ASSAM
SECONDARY EDUCATION DEPARTMENT
ASSAM, DISPUR, GUWAHATI-06

ORDERS BY THE GOVERNOR OF ASSAM
NOTIFICATION

Dated Dispur the 6th July, 2015

No.ASE. 261/2014/228: In respect of Secondary Education Department, Assam, for the purpose of implementation, preparedness, mitigation, prevention, response and recovery relating to Disaster Management, the following officers at the Directorate and District Level are hereby nominated as Nodal Officers with effect from the date of issue of this Notification.

a. Directorate of Secondary Education, Assam

1. In respect of Directorate of Secondary Education, the Director shall be the Nodal Officer of Disaster Management and he will work in close liaison with the Govt. in Secondary Education Department, Assam State Disaster Management Authority and the District Nodal Officers.
2. The Inspector of Schools at the District Level shall be the Nodal officer of their respective Districts pertaining to High Schools/ Higher Secondary Schools / Junior Colleges and he/she shall maintain close liaison with the Deputy Commissioner of the District /District Disaster Management Authority/Director of Secondary Education/Head Master / Principal of respective Schools/ Junior Colleges/ School Managing Committee.

b. Directorate of Madrassa Education, Assam

1. In respect of Directorate of Madrassa Education, the Director shall be the Nodal Officer of Disaster Management and he/ she will maintain close liaison with the Govt in Secondary Education Department, Assam State Disaster Management Authority and the District Nodal Officers.
2. The District Elementary Education Officer will be the Nodal Officer in respect of Pre Senior Madrassas and the Inspector of Schools will be the Nodal Officer in respect of Senior Madrassal /Title Madrassas and High Madrassas. They will maintain close liaison with Director of Madrassa Education/ Deputy Commissioner of the District and District Disaster Management Authority.

(R. C. Jain, AS),

Secretary to the Govt. of Assam,
Secondary Education Deptt.

Dated Dispur the 6th July, 2015.

Memo No. ASE. 261/20141228 -A

Copy to-

1. The PS to Addl Chief Secretary, Assam, Education Department, Dispur.
2. The PS to Commissioner & Secretary, Education (Higher) Department, Dispur.
3. The PS to Commissioner & Secretary, Education (Ele) Department, Dispur.
4. The PS to Secretary, Education (Secondary) Department, Dispur.
5. The Chief Executive Officer, ASDMA, Dispur, Ghy-06.
6. The Director, Elementary Education, Kahilipara, Guwahati.
7. The Director, Secondary Education, Kahilipara, Guwahati.
8. The Director, Higher Education, Kahilipara, Guwahati.
9. The Director, Madrassa Education, Kahilipara, Guwahati.
10. The Director, SCERT, Assam, Kahilipara.
11. The Director, Non Formal & Adult Education, Assam, Kahilipara, Guwahati.
12. All Deputy Commissioner of the Districts.
13. All Inspectors of Schools of the Districts.
14. All District Elementary Education Officers of the Districts.

By order etc.

(Sri F.H.Choudhury , ACS)
Deputy Secretary
Secondary Education Deptt

Annexure-IX

The Details of the main Departmental Officials of Education Department, govt of Assam is placed below:

Contact No. of important functionaries at Govt. level

Sl. No.	Name of the Officer	Designation	Contact No.
1.	Sri P. Borthakur, IAS	Principal Secretary, Education Department	0361-2237250 (O)
2.	Sri Pritam Saikia, IAS	Commissioner & Secretary, Elementary Education	0361-2237211 (O)
3.	Sri R.C. Jain, IAS	Secretary , Secondary Education Department	0361-2237235 (O)
4.	Sri D.C. Sarma Kondali	Joint Secretary, Secondary Education Department	9435346412 (M)
5.	Sri P. Lahon, ACS	Joint Secretary, Elementary Education	9435563044 (M)
6.	Sri M. Thakuria, ACS	Joint Secretary Elementary Education	9435140199(M)
7.	Sri Dhruvajoyti Das, ACS	Deputy Secretary, Elementary Education	9435183744(M)
8.	Smti. Sweety Gogoi Kalita, ACS	Deputy Secretary, Secondary Education	9435024638(M)
9.	Smti Manisha Challeng, ACS	Deputy Secretary, Elementary Education	9435471408(M)
10.	Smti. Sewali Devi, ACS	Deputy Secretary, Elementary Education	9954326655 (M)
11.	Sri B. Sharma, ACS	Director of Secondary Education	9435162397(M)
12.	Sri S. Bhuyan	Director of Elementary Education	9707015825 (M)
13.	Sri Kadam Ali	Director of Madrassa Education	9435206229 (M)
14.	Smti Sharodi Saikia	Director of Non- Formal & Adult Education	9435014670 (M)
15.	Dr. L.N. Sarma	Director of SCERT Education	9435728486 (M)
16.	Sri F.H. Choudhury, ACS	Deputy Secretary, Secondary Education	9678481725 (M)

The Details of the main Departmental Officials under Directorate of Elementary Education, Assam is placed below:

ADDRESS AND CONTACT NO. OF DEE, ASSAM / DEEO'S / D.I. OF SCHOOLS / BEEO'S

Sl. No.	Name of Officer	Designation	Address	Mobile No.
A	B	C	D	E
1	Sri S.K. Bhuyan	DEE, Assam	O/o the Director of Ele. Edn. Assam.	9435067369
2	Dr. A. Gogoi.	Jt. DEE, Assam	O/o the Director of Ele. Edn. Assam.	9435088311
3	Dr. Basanti Bordoloi	Dy. DEE, Assam	O/o the Director of Ele. Edn. Assam.	9435012253
4	Mrs. Rumi Choudhury	Dy. DEE, Assam	O/o the Director of Ele. Edn. Assam.	9864155514
5	Md. Abdul Razzaque	Dy. DEE, Assam	O/o the Director of Ele. Edn. Assam.	9864483781
6	Mr. Monoranjan Kakoti	Dy. DEE, Assam	O/o the Director of Ele. Edn. Assam.	9864103950
7	Mr. D. Baruah	Asstt. DEE, Assam	O/o the Director of Ele. Edn. Assam.	9864134195
8	Smti. Buli Gogoi Bhuyan	DEEO, Sonitpur	O/o the Dist. Ele. Edn. Officer, Sonitpur	9435343406
9	Sri M.K. Nath	DEEO, Goalpara	Ward No. 3, Main Road, Assam Oil Depot	9435312018
10	Sri Prabhat Das	DEEO, Nagaon	O/o the Dist. Ele. Edn. Officer, Nagaon	9435381773
11	Abdul Jalil	DEEO, Tinisukia	O/o the Dist. Ele. Edn. Officer, Tinsukia	9435463984
12	Sri Anup Kr. Das	DEEO, Bongaigaon	O/o the Dist. Ele. Edn. Officer, Bongaigaon	9435043978
13	Sri Naba Sankar Choudhury	DEEO, Dhubri	O/o the District Ele. Edn. Officer, Dhubri	9435159580
14	Mrs. Nirada Doley Pegu	DEEO, Dhemaji	O/o the District Ele. Edn. Officer, Dhemaji	9854935519
15	Sri Lavja Jarambusa	DEEO, Golaghat	O/o the District Ele. Edn. Officer, Golaghat	8474872477
16	Sri Sunil Kumar Sharma	DEEO, Karimganj	O/o the Dist. Ele. Edn. Officer, Karimganj	9435378789
17	Shri Jiban Ch. Dutta	DEEO, Lakhimpur	O/o the Dist. Ele. Edn. Officer, Lakhimpur	9435181575
18	Nripen Das	DEEO, Kamrup (R)	O/o the Dist. Ele. Edn. Officer, Kamrup (R)	9954916774
19	Sri Kulendra Nath Das	DEEO, Sivasagar	O/o the Dist. Ele. Edn. Officer, Sivasagar	9864446729
20	Sri Tarun Ch. Bora	DEEO, Morigaon	O/o the Dist. Ele. Edn. Officer, Morigaon	9401801770
21	Smti. Pranati Borah	DEEO, Jorhat	O/o the Dist. Ele. Edn. Officer, Jorhat	9435067179
22	Shri Deepak Sarma	DEEO, Kamrup (M)	O/o the Dist. Ele. Edn. Officer, Kamrup (M)	9435054298
23	Sri Phulendra Kalita	DEEO, Darrang	O/o the Dist. Ele. Edn. Officer, Darrang	9435170313
24	Madhab Ch. Deka	DEEO, Barpeta	O/o the Dist. Ele. Edn. Officer, Barpeta	9435115705

25	Md. Kaber Uddin Ahmed	DEEO, Cachar	O/o the Dist. Ele. Edn. Officer, Cachar	9854116445
26	Smti. Anjali Dutta	DEEO / D.I. Nalbari	O/o the Dist. Ele. Edn. Officer, Nalbari	9435349687
27	Sri Paresh Borah	DIS, Pragjyotishpur	O/o the D.I. of Schools, Pragjyotishpur	9864249975
28	G. Pakhrel	DIS, Rangia	O/o the D.I. of Schools, Rangia	9864166469
29	Sri Manju Rani Barkakati	DIS, Guwahati	O/o the D.I. of Schools, Guwahati	9954056554
30	Madhab Ch. Deka	DIS, Barpeta	O/o the D.I. of Schools, Barpeta	9435115705
31	Madhab Ch. Deka	DIS, Bajali	O/o the D.I. of Schools, Bajali	9435115705
32	Anowar Hussain	DIS, Bongaigaon	O/o the D.I. of Schools, Bongaigaon	9435253350
33	Sri Godhan Sil Sarma	DIS, North Salmara	O/o the D.I. of Schools, North Salmara	9435512804
34	Sri Naba Sankar Choudhury	DIS, Dhubri	O/o the D.I. of Schools, Dhubri	9435159580
35	Manuj Kr. Phukan	DIS, Bilasipara,	O/o the D.I. of Schools, Bilashipara	8811084716
36	Rajeshan Terang	DIS, South Salmara	O/o the D.I. of Schools, South Salmara	9854048441
37	Sri Dhaneswar Roy	DIS, Goalpara	O/o the D.I. of Schools, Goalpara	8011223308
38	Sri Tarini Nath	DIS, Mangaldoi	O/o the D.I. of Schools, Mangadoi	8876269427
39	Smti. Buli Gogoi Bhuyan	DIS, Tezpur	O/o the D.I. of Schools, Tezpur	9435343406
40	Sri Nanda Nath Gam	DIS, B. Chariali	O/o the D.I. of Schools, Biswanath	9864359072
41	Sri Prabhat Das	DIS, N. Lakhimpur	O/o the D.I. of Schools, N. Lakhimpur	9435381773
42	Hareswar Basumatary	DIS, Dhakuakhana	O/o the D.I. of Schools, Dhakuakhana	8011460768
43	Mrs. Nirada Doley Pegu	DIS, Dhemaji	O/o the D.I. of Schools, Dhemaji	9854935519
44	Mrs. Nirada Doley Pegu	DIS, Jonai	O/o the D.I. of Schools, Jonai	9854935519
45	Sri A. Hussain	DIS, Tinsukia	O/o the D.I. of Schools, Tinsukia	9954325574
46	Sri Punyeswar Gogoi	DIS, Sadiya	O/o the D.I. of Schools, Sadiya	8402917502
47	Mrs. Nira Dutta Mudoi	DIS, Margherita	O/o the D.I. of Schools, Margherita	9435390575
48	Smti. Sangeeta Boruah	DIS, Dibrugarh	O/o the D.I. of Schools, Dibrugarh	9954014930
49	Sri Kulendra Nath Das	DIS, Sivasagar	O/o the D.I. of Schools, Sivasagar	9864446729
50	Sri Kulendra Nath Das	DIS, Sonari	O/o the D.I. of Schools, Charaideo Sonari	9864446729
51	Sri Kulendra Nath Das	DIS, Nazira	O/o the D.I. of Schools, Nazira	9864446729
52	Md. Jelhaz Uddin	DIS, Golaghat	O/o the D.I. of Schools, Golaghat	9435023303
53	Sri Konokeswar Deka	DIS, Dhansiri	O/o the D.I. of Schools, Dhansiri	9954650542

54	Saju Kr. Jadav	DIS, Jorhat	O/o the D.I. of Schools, Jorhat	9854659659
55	Saju Kr. Jadav	DIS, Majuli	O/o the D.I. of Schools, Majuli	9854659659
56	Shri Jiban Ch. Dutta	DIS, Hojai	O/o the D.I. of Schools, Hojai	9435181575
57	Shri Jiban Ch. Dutta	DIS, Nagaon	O/o the D.I. of Schools, Nagaon	9435181575
58	Shri Jiban Ch. Dutta	DIS, Kaliabor	O/o the D.I. of Schools, Kaliabor	9435181575
59	Md. Faizuddin	DIS, Morigaon	O/o the Block Ele. Edn. Officer, Laharighat	9435063910
60	Sri M.K. Nath	DIS, Silchar	Ward No. 3, Main Road, Assam Oil Depot	9435312018
61	Sri Sunil Kumar Sharma	DIS, Karimganj	O/o the D.I of Schools, Karimganj	9435378789
62	Nripen Das	DIS, Hailakandi	O/o the D.I of Schools, Hailakandi	9954916774
63	Smti. Jyostna Sarkar	BEEO, Balijana	O/o the Block Ele. Edn. Officer, Balijana	9954694510
64	Sri Dhaneswar Roy	BEEO, Lakhipur	O/o the Block Ele. Edn. Officer, Lakhipur	8011223308
65	Smti. Reeta Rabha	BEEO, Dudhnoi	O/o the Block Ele. Edn. Officer, Dudhnoi	9864647344
66	Sri Ratan Sutradhar	BEEO, Matia	O/o the Block Ele. Edn. Officer, Matia	9854692472
67	Sri Saiful Ali Ahmed	BEEO, Agomoni	O/o the Block Ele. Edn. Officer, Agomani	9707434825
68	Sri Dulal Ch. Lahkar	BEEO, Golokganj	O/o the Block Ele. Edn. Officer, Golokganj	9864291980
69	Sri Abdul Baten Sk.	BEEO, Gauripur	O/o the Block Ele. Edn. Officer, Gauripur	9957911369
70	Manuj Kr. Phukan	BEEO, Bilasipara	O/o the Block Ele. Edn. Officer, Bilashipara	8811084716
71	Sri Tarani Kt. Mozumdar	BEEO, Chapar	O/o the Block Ele. Edn. Officer, Chapar	8761871165
72	Sri Osman Gani	BEEO, South Salmara	O/o the Block Ele. Edn. Officer, South Salmara	9954005689
73	Khalequl Hoque	BEEO, Mankachar	O/o the Block Ele. Edn. Officer, Hatsighimai	9954622872
74	Sri Khanindra Ch. Ray	BEEO, Manikpur	O/o the Block Ele. Edn. Officer, Manikpur	9435007944
75	Sri Godhan Sil Sarma	BEEO, Srijangram	O/o the Block Ele. Edn. Officer, Srijangram	9435512804
76	Sri Bhupendra Sarma	BEEO, Boitamari	O/o the Block Ele. Edn. Officer, Boitamari	9435481490
77	Liladhar Das	BEEO, Bhabanipur	O/o the Block Ele. Edn. Officer, Bhabanipur	9859664234
78	Paresh Ch. Sarma	BEEO, Rupshi	O/o the Block Ele. Edn. Officer, Rupshi	940133686
79	Dimbeswar Das	BEEO, Mandia	O/o the Block Ele. Edn. Officer, Mandia	9435025405
80	Harendra Nath Das	BEEO, Barpeta	O/o the Block Ele. Edn. Officer, Barpeta	943524362
81	Eliyes Ali	BEEO, Chenga	O/o the Block Ele. Edn. Officer, Chenga	943542025
82	Tralakya Goswami	BEEO, Gobardhana	O/o the Block Ele. Edn. Officer, Gobardhana	943532662

83	Nishipad Das	BEE0, Bajali	O/o the Block Ele. Edn. Officer, Bajali	840284350
84	Santaram Kachari	BEE0, Jalah	O/o the Block Ele. Edn. Officer, Jalah	943551538
85	Sri Nikunja Barman	BEE0, Pub Nalbari	O/o the Block Ele. Edn. Officer, Pub-Nalbari	9864292975
86	Sri Bhabesh Talukdar	BEE0, Pachim Nalbari	O/o the Block Ele. Edn. Officer, Pachim-Nalbari	9435629280
87	Sri Dilip Bhattacharya	BEE0, Tihu Barama	O/o the Block Ele. Edn. Officer, Tihu-Barama	9435329289
88	Sri Rajendra Kalita	BEE0, Barkhetri	O/o the Block Ele. Edn. Officer, Barkhetri	950815669
89	Sri Padum Sarma	BEE0, Borigog	O/o the Block Ele. Edn. Officer, Borigog	9854542712
90	Majibar Rahman	BEE0, Dimoria	O/o the Block Ele. Edn. Officer, Dimoria	9435216911
91	Sri Paresh Hazarika	BEE0, Rani	O/o the Block Ele. Edn. Officer, Rani	986424997
92	Sri Paresh Hazarika	BEE0, Rampur	O/o the Block Ele. Edn. Officer, Rampur	9864249975
93	Samar Baruah	BEE0, Chaygaon	O/o the Block Ele. Edn. Officer, Chaygaon	9954839823
94	Bishnu Charan	BEE0, Chamaria	O/o the Block Ele. Edn. Officer, Chamaria	9954411423
95	Jugal Das	BEE0, Boko	O/o the Block Ele. Edn. Officer, Boko	9435198619
96	Deben Lahkar	BEE0, Hajo	O/o the Block Ele. Edn. Officer, Hajo	9707360459
97	Bolo Ram Konwar	BEE0, Karara	O/o the Block Ele. Edn. Officer, Karara	9435519650
98	Probin Rabha	BEE0, Kamalpur	O/o the Block Ele. Edn. Officer, Kamalpur	9865422242
99	G. Pakhrel	BEE0, Rangia	O/o the Block Ele. Edn. Officer, Rangia	9864166469
100	Sri Tarini Nath	BEE0, Sipajhar	O/o the Block Ele. Edn. Officer, Sipajhar	8876269427
101	Sri Samrendra Saharia	BEE0, Kalaigaon	O/o the Block Ele. Edn. Officer, Kalaigaon	8402987933
102	Md. Abul Kasem	BEE0, Dalgaon	O/o the Block Ele. Edn. Officer, Dalgaon	9435321119
103	Smti. Morami Mahatu	BEE0, Dhekiajuli	O/o the Block Ele. Edn. Officer, Dhekiajuli	9401052561
104	Sri Nilutjjal Sharma	BEE0, Gabharu	O/o the Block Ele. Edn. Officer, Gabharu	9435508344
105	Smti. Buli Gogoi Bhuyan	BEE0, Balipara	O/o the Block Ele. Edn. Officer, Balipara	9435343406
106	Sri Daibya Ram Deori	BEE0, Naduar	O/o the Block Ele. Edn. Officer, Naduar	9859837978
107	Sri Karuna Bhatta	BEE0, Biswanath	O/o the Block Ele. Edn. Officer, Biswanath	9435486830
108	Sri Manish Thakur	BEE0, Bihali	O/o the Block Ele. Edn. Officer, Behali	9859391843
109	Sri Ananta Ram Huzuri	BEE0, Chaiduar	O/o the Block Ele. Edn. Officer, Chaiduar	9864417623
110	Sri Hareswar Basumatary	BEE0, Lakhimpur	O/o the Block Ele. Edn. Officer, Lakhimpur	8011460768
111	Sri Arup Jyoti Bhuyan	BEE0, Nowboicha	O/o the Block Ele. Edn. Officer, Nowboicha	9864699775

112	Sri Jaganath Duwariah	BEE0, Bihpuria	O/o the Block Ele. Edn. Officer, Bihpuria	9435095479
113	Sri Chitra Borpatra	BEE0, Bordoloni	O/o the Block Ele. Edn. Officer, Bordoloni	9401843689
114	Debaram Kutum	BEE0, Narayanpur	O/o the Block Ele. Edn. Officer, Narayanpuri	9954413874
115	Sri Rajib Doley	BEE0, Dhakuakhana	O/o the Block Ele. Edn. Officer, Dhakuakhana	9435269086
116	Sri Jiten Saikia	BEE0, Dhemaji	O/o the Block Ele. Edn. Officer, Dhemaji	9435085952
117	Sri Dilip Kr. Gogoi	BEE0, Murkongselek	O/o the Block Ele. Edn. Officer, Murkongselek	9401843689
118	Mrs. Nira Dutta Mudoi	BEE0, Margherita	O/o the Block Ele. Edn. Officer, Margherita	9435390575
119	Sri Tilok Ch. Khaklari	BEE0, Kakapathar	O/o the Block Ele. Edn. Officer, Kakapathar	9435516287
120	Sri Chitra Borpatra Gohain	BEE0, Bordoloni	O/o the Block Ele. Edn. Officer, Bodoloni	9954638878
121	Puneswar Gogoi	BEE0, Sapakhowa	O/o the Block Ele. Edn. Officer, Sapakhowa	8402917502
122	Mrs. Bani Borthakur	BEE0, Hapjan	O/o the Block Ele. Edn. Officer, Hapjan	9854311192
123	Shri Sanjeeb Sarmah	BEE0, Jaipur	O/o the Block Ele. Edn. Officer, Jaipur	9435334320
124	Shri Khira Nath Phukan	BEE0, Tengakhat	O/o the Block Ele. Edn. Officer, Tengakhat	9678592580
125	Shri Poresh Boruah	BEE0, Barbaruah	O/o the Block Ele. Edn. Officer, Barbaruah	9085361674
126	Shri Ranjit Deori	BEE0, Khowang	O/o the Block Ele. Edn. Officer, Khowang	9435591348
127	Shri Jatin Gogoi	BEE0, Lahowal	O/o the Block Ele. Edn. Officer, Lahowal	9954433980
128	Smti. Bedawati Mech	BEE0, Panitola	O/o the Block Ele. Edn. Officer, Panitola	8011910250
129	Sri Krishna Kt. Tanti	BEE0, Demow	O/o the Block Ele. Edn. Officer, Demow	9401018287
130	Sri Debajit Gogoi	BEE0, Amguri	O/o the Block Ele. Edn. Officer, Amguri	9854485926
131	Sri Satyajit Kar	BEE0, Khelua	O/o the Block Ele. Edn. Officer, Khelua	9435358756
132	Sri Debeswar Kaman	BEE0, Nazira	O/o the Block Ele. Edn. Officer, Nazira	9508262018
133	Sri Siew Kt. Sahoo	BEE0, Sonari (Sepon)	O/o the Block Ele. Edn. Officer, Sonari (Sepon)	9435333196
134	Sri Lakhi Kt. Kalita	BEE0, Sapekhati	O/o the Block Ele. Edn. Officer, Sapekhati	9954078798
135	Lakhi Prasad Gaur	BEE0, Jorhat	O/o the Block Ele. Edn. Officer, Jorhat	9435302942
136	Ataur Rahman Khan	BEE0, Central Jorhat	O/o the Block Ele. Edn. Officer, Central Jorhat	9401203274
137	Sri Utpal Baruah	BEE0, East Jhorhat	O/o the Block Ele. Edn. Officer, East Jorhat	9435156900
138	Prafulla Ram Das	BEE0, Titabor	O/o the Block Ele. Edn. Officer, Titabor	9435117429
139	Sri Bijit Das	BEE0, North West	O/o the Block Ele. Edn. Officer, North West	9435052707
140	Suchen Bora	BEE0, Majuli	O/o the Block Ele. Edn. Officer, Majuli	9435188664

141	Sri Jiten Ch. Bora	BEE0, East Golaghat	O/o the Block Ele. Edn. Officer, East Golaghat	9864736578
142	Md. Jelhaz Uddin	BEE0,Central Golaghat	O/o the Block Ele. Edn. Officer, Central Golaghat	9435023303
143	Sri Sajagjyoti Boruah	BEE0, North Golaghat	O/o the Block Ele. Edn. Officer, North Golaghat	9854030105
144	Kanakeswar Deka	BEE0, South Golaghat	O/o the Block Ele. Edn. Officer, South Golaghat	9954650542
145	Sri Borman Teron	BEE0, West Golaghat	O/o the Block Ele. Edn. Officer, West Block	9401292196
146	Md. Kasem Ali	BEE0, Rupahi	O/o the Block Ele. Edn. Officer, Rupshi	9957771465
147	Shri Grantham Saikia	BEE0, Laokhowa	O/o the Block Ele. Edn. Officer, Laokhowa	9435711793
148	Md. Abul Khayer	BEE0, Juria	O/o the Block Ele. Edn. Officer, Juria	9401763517
149	Md. Baharul Islam	BEE0, Batadraba	O/o the Block Ele. Edn. Officer, Batadrava	9401296891
150	Shri Jiten Ch. Das	BEE0, Khagarijan	O/o the Block Ele. Edn. Officer, Khagarijan	9435224046
151	Shri Buddha Katakai	BEE0, Kapili	O/o the Block Ele. Edn. Officer, Kapili	9957439469
152	Shri Bichitra Bordoloi	BEE0, Kathiatoli	O/o the Block Ele. Edn. Officer, Kathiatoli	9435319836
153	Shri Pranab Bora	BEE0, Lanka	O/o the Block Ele. Edn. Officer, Lanka	9435368615
154	Shri Pranjal Saikia	BEE0, Jugijan	O/o the Block Ele. Edn. Officer, Jugijan	8876667924
155	Gakul Ch. Tassa	BEE0, Kaliabor	O/o the Block Ele. Edn. Officer, Katiatoli	8761078323
156	Smti. Niru Bora	BEE0, Bhurbandha	O/o the Block Ele. Edn. Officer, Bhurbandha	9859110303
157	Md. Faizuddin	BEE0, Laharighat	O/o the D.I. of Schools, Morigaon	9435063970
158	Md. Mazid Ali	BEE0, Mayang	O/o the Block Ele. Edn. Officer, Mayong	7576858980
159	Ajoy Kr. Chouhan	BEE0, Narshingpur	O/o the Block Ele. Edn. Officer, Narshingpur	9435503626
160	Gopinath Sinha	BEE0, Udharbond	O/o the Block Ele. Edn. Officer, Udarbond	9401314194
161	Biswajit Dey	BEE0, Salchapra	O/o the Block Ele. Edn. Officer, Salchapra	9435371472
162	Monoj Kr. Kairi	BEE0, Katigarah	O/o the Block Ele. Edn. Officer, Katigorah	9435416627
163	Ikbal Hussain Barbhuiya	BEE0, Sonai	O/o Block Ele. Edn. Officer, Sonari	9435201923
164	Lalawmpui Tulour	BEE0, Lakhipur	O/o Block Ele. Edn. Officer, Lakhipur	8011675945
165	Nurul Haque Mazarbhuiya	BEE0, Rajabazar	O/o Block Ele. Edn. Officer, Rajabazar	9435178612
166	Ajoy Kumar Samanta	BEE0,North Karimganj	O/o Block Ele. Edn. Officer, North Karimganj	9854890360 9401301293
167	Ranjit Gowala	BEE0, Patharkandi	O/o Block Ele. Edn. Officer, Patharkandi	9435231959
168	K.I. Hazari	BEE0, R.K.Nagar	O/o Block Ele. Edn. Officer, R.K. Nagar	9435174847

169	Tarun Kumar Singha	BEEO, South Karimganj	O/o Block Ele. Edn. Officer, South Karimganj	9435371038
170	Minakshi Ray	BEEO, Badarpur	O/o Block Ele. Edn. Officer, Badarpur	8486141436
171	Arun Singh	BEEO, Hailakandi	O/o Block Ele. Edn. Officer, Hailakandi	9435176196
172	Joynal Uddin Laskar	BEEO, Lala	O/o Block Ele. Edn. Officer, Lala	9435079677
173	Sailen Roy	BEEO, Katlichara	O/o Block Ele. Edn. Officer, Katlicherra	9401987151

The Details of the main Departmental Officials under Directorate of Secondary Education, Assam is placed below:

List of officers of the office of the Director of Secondary Education, Assam

Sl. No	Name of officers	Designation
1	Sri B.L.Sarma, ACS, 94351-62397	Director of Secondary Education, Assam
2	Smti Sarodi Saikia-94350-14670	Addl. Director, Secondary Education, Assam
3	Sri Ratul kr. Borah-98541-74864	Jt. Director, Secondary Education, Assam
4	Ms. Mamata Hojai-98645-25530	Jt. Director, Secondary Education, Assam
5	Sri Sonomoni Das-94351-48046	Jt. Director, Secondary Education, Assam
6	Sri Dilip Kr.Handique-80118-36723	Dy. Director, Secondary Education, Assam
7	Smti Darpana Bora Neog-94350-46158	Dy. Director, Secondary Education, Assam
8	Sri Birendra kr.Barman-98640-57928	Dy. Director, Secondary Education, Assam
9	Sri Joy Ram Hazarika-98640-13949	Asstt. Director, Secondary Education, Assam
10	Smti Bhabani Kalita-98640-39586	Asstt. Director, Secondary Education, Assam
11	Sri Munindra kr. Bharali-94351-96299	Asstt. Director, Secondary Education, Assam
12	Smti Minati Tanty-97061-08471	Special officer Office of the Director, Secondary Education, Assam
13	Sri D.K. Khound-94354-06062	Sr.FAO,Office of the Director of Secondary Education, Assam
14	Sri Upendra Nath Bora-94351-05163	Registrar, office of the Director of Secondary Education, Assam

Annexure-Xi & XII

The Details of Names and Telephone numbers of Inspectors of Schools and Office Address of the ISs is placed below:

Name & Telephone Number (s) of Inspector of Schools

Sl.No.	Name	District	Phone Number
1.	Smti Jyotshna Rani Barman	Baksa	98545-74174
2.	Sri Sorhab Ali	Barpeta	94355-60590
3.	Sri Bijoy Baishnab	Bongaigaon	94350-26237
4.	Sri Kabiluddin Ahmed	Cachar	9854116445
5.	Sri Joypal Singh Brahma	Chirang	94353-25911
6.	Sri Sadulla Khan	Darrang	94354-80195
7.	Sri Phatik Ch. Doley	Dhemaji	94350-88921
8.	Dr.T.K Saikia	Dibrugarh	98640-45896
9.	Smti.Gayatri Naiding	Dima Hasao	94355-77982
10.	Sri Shaju Jadab	Dhubri	98546-59659
11.	Sri Amir Hussain	Goalpara	9954325374
12.	Smti Shubha Laxmi Rajkumari	Golaghat	94352-28158
13.	Sri Krishna KSt.Baruah,	Hailakandi	99575-93887
14.	Sri Hiren Ch.Gogoi	Jorhat	94350-55961
15.	Sri Lakheswar Thakuria	Morigaon	94013-20461
16.	Sri Royalson Rongpy	Karbi Anglong	96786 -17978
17.	Semina Yasmin Ara Rahman	Karimganj	88110-46331
18.	Sri Jagadish Pd. Brahma	Kokrajhar	94350-25057
19.	Sri Prasana Bora	Lakhimpur	98599-80083
20.	Sri N.C.Boro.	Kamrup (R)	99575-75112
21.	Sri Mridul Neog	Nagaon	98642-31761
22.	Sri Khabiruddin Ahmed	Kamrup (M)	9954033111
23.	Sri Ramesh Ch.Chutia	Nalbari	94016-42053
24.	Sri Prabin Ch.Sarma	Sivasagar	94350-62048

25.	Sri A.R.Choudhury	Sonitpur	94350-61397
26.	Sri Abdul Jalil	Tinsukia	94354-63984 9854166063
27.	Sri Nabin Ch. Boro	<u>Udalguri</u>	94351-84812

Addresses of the Office of the Inspector of Schools of different districts

Serial No.	District	Address
1.	Baksa	Office of the Inspector of Schools, Baksa District Circle, P.O.- Mushalpur, District – Baksa (BTAD), PIN -
2.	Barpeta	Office of the Inspector of Schools, Barpeta District Circle, P.O.- Barpeta District - Barpeta, PIN-781301
3.	Bongaigaon	Office of the Inspector of Schools Bongaigaon District Circle, P.O.- Bongaigan, District – Bongaigaon, PIN - 783380
4.	Cachar	Office of the Inspector of Schools, Cachar District Circle, P.O.- Silchar, District – Cachar, PIN - 788001
5.	Chirang	Office of the Inspector of Schools, Chirang District Circle, P.O.- Kajalgaon, District – Chirang (BTAD), PIN -
6.	Darrang	Office of the Inspector of Schools, Darrang District Circle, P.O.- Mangaldoi, District – Darrang, PIN - 784125
7.	Dhemaji	Office of the Inspector of Schools, Dhemaji District Circle, P.O.- Dhemaji, PIN - 787057
8.	Dibrugarh	Office of the Inspector of Schools, Dibrugarh District Circle, P.O.- Dibrugarh, PIN - 786001
9.	Dima Hasao	Office of the Inspector of Schools, Dima-Hasao District Circle, P.O.- Halflong, District – Dima-Hasao, PIN - 788819
10.	Dhubri	Office of the Inspector of Schools, Dhubri District Circle, P.O.- Dhubri, District – Dhubri, PIN- 783301
11	Golaghat	Office of the Inspector of Schools, Golaghat District Circle, P.O.- Golaghat, District – Golaghat, PIN - 785621
12	Hailakandi	Office of the Inspector of Schools, Hailakandi District Circle, P.O.- Hailakandi, District – Hailakandi, PIN -788151
13	Jorhat	Office of the Inspector of Schools, Jorhat District Circle, P.O.- Jorhat, District- Jorhat, PIN- 785001
14	Kamrup(M)	Office of the Inspector of Schools, Kamrup(M) District Circle Guwahati, P.O.- Panbazar, Guwahati, PIN - 781001
15	Kamrup(R)	Office of the Inspector of Schools, Kamrup(R) District Circle Guwahati, P.O.- Amingaon.
16	Karbi Anglong	Office of the Inspector of Schools, Karbi Anglong District Circle, P.O.- Diphu, PIN - 782460
17	Karimganj	Office of the Inspector of Schools, Karimganj District Circle, P.O.- Karimganj, District – Karimganj, PIN - 788710
18	Kokrajhar	Office of the Inspector of Schools, Kokrajhar District Circle, P.O.- Kokrajhar, District - Kokrajhar, PIN- 783370
19	Lakhimpur	Office of the Inspector of Schools, Lakhimpur District Circle, P.O.- North Lakhimpur, District – Lakhimpur, PIN- 787001
20	Morigaon	Office of the Inspector of Schools, Morigaon District Circle, P.O.- Morigaon, District - Morigaon, PIN- 782105
21	Nagaon	Office of the Inspector of Schools, Nagaon District Circle, P.O.- Nagaon, District – Nagaon, PIN- 782001
22	Nalbari	Office of the Inspector of Schools, Nalbari District Circle, P.O.-

		Nalbari, PIN- 781335
23	Sivasagar	Office of the Inspector of Schools, Sivasagar District Circle, P.O.- Sivasagar, District – Sivasagar, PIN- 785640
24	Sonitpur	Office of the Inspector of Schools, Sonitpur District Circle, P.O.- Tezpur, District – Sonitpur, PIN- 784001
25	Tinsukia	Office of the Inspector of Schools, Tinsukia District Circle, P.O.- Tinsukia, District – Tinsukia, PIN - 786125
26	Udalguri	Office of the Inspector of Schools, Udalguri District Circle, P.O.- Udalguri, District - Udalguri, PIN- 784509
27	Goalpara	Office of the Inspector of schools, Goalpara District circle, p.o +Dist.Goalpara PIN 783101

Annexure-XII & XIV

Name of the institutions, name of the Principals, Cell Nos. and Email Addresses of DIETs, CTEs and IASEs

<u>Name of Institution</u>	<u>Name of Principals</u>	<u>Phone/Cell No.</u>	<u>E-mail Address</u>
<u>DIET</u>			
1. DIET, Kamrup, Mirza	Dr. Sandhya Pathak, Principal	78960 47464	dietkamrup@gmail.com
2. DIET, Sonitpur, Biswanath Chariali	Jinu Borah Saikia, Principal	94355 09435	dietsonitpur@gmail.com
3. DIET, Nagaon, Samaguri	Saradi Bhattacharjya , Principal	95084 82697 94350 45064	dietnagaonsamaguri@gmail.com , dietnagaonsamaguri@rediffmail.com
4. DIET, Kokrajhar	Bijan Kr. Saha, Principal	94013 02304	kokrajhardiet@gmail.com
5. DIET, Cachar, Udharbond	Atashi Dhar Majumder, Principal i/c	99543 97407	dietu@rediffmail.com
6. DIET, Goalpara, Dudhnoi	Jafar Ali Ahmed, Principal	98543 31513	dietgoalpara@gmail.com
7. DIET, Dibrugarh, Chabua	Runu Gogoi Sonowal, Principal	94354 73458	principaldietdibrugarhchabua@gmail.com
8. DIET, Lakhimpur, Azad	Gobin Ch. Borah, Principal	94350 85238	dietazad@gmail.com
9. DIET, Darrang, Dalgaon	Sarala Devi, Principal	94353 82824	dietdarrang@gmail.com
10. DIET, Barpeta, Howly	Kula Ranjan Deka, Principal	94358 01266	dietbarpeta@rediffmail.com
11. DIET, Dima Hasao (N.C. Hills)	Soma Khersa, Principal i/c	94350 77596	diet_dimahasao@yahoo.com
12. DIET, Sivasagar, Sonari	Ranjit Kr. Bordoloi, Principal	94350 91217	dietsivasagarsonari.598@rediffmail.com
13. DIET, Dhubri, Golakganj	Ayub Uddin Ahmed, Principal i/c	96783 93436	dietdhubri@rediffmail.com
14. DIET, Golaghat, Dergaon	Aminul Haque Choudhury, Principal	94359 93722 84720 41505	dietgolaghat@gmail.com
15. DIET, Jorhat, Titabor	Uttam Kr. Bordoloi, Principal	98640 73464	dietjorhat@rediffmail.com
16. DIET, Karimganj,	Prabhat Ranjan Nath,	94350 75437	dietkarimganjkaliganj@gmail.com

Kaliganj	Principal i/c		
17. DIET, Morigaon	Ajit Kr. Choudhury, Principal	98641 22755	dietmorigaon@gmail.com
18. DIET, Nalbari	Munindra Barman, Principal	94351 16585	dietnalbari@gmail.com, dhirajdeka.2011@rediffmail.com
19. DIET, Hailakandi	Khalilur Rahman Barbhuyan, Principal	96139 70061	diethailakandi@gmail.com
20. DIET, Dhemaji	Sewak Hazarika, Principal	94350 84798	dietdhemaji@gmail.com
21. DIET, Bongaigaon	Dr. Anusmita Baruah, Principal	94350 15158	dietbongaigaon@gmail.com
22. DIET, Tinsukia	Anjali Mahanta, Principal i/c	94350 36467	diettinsukia@gmail.com
23. DIET, Karbi Anglong	Kakrai Teronpi, Sr. Lecturer, DIET, Dima Hasao & Principal i/c, DIET, Karbi Anglong	80118 04943	dietkarbianglong@gmail.com

Name of Institution

Name of Principals

**Phone/Cell
No.**

E-mail Address

CTE

1. CTE, Tezpur	Jina Bala Nath, Principal i/c	94354 90138	ctetezpur@gmail.com
2. CTE, Mangaldoi	Upendra Narayan Singh, Principal i/c	87219 69989	principalcte@gmail.com
3. CTE, Goalpara	Jugal Kishore Nath, Principal i/c	84718 75224	govtbtcollegegoalpara@gmail.com
4. CTE, Kokrajhar	G.K. Bharali, Lecturer & Principal i/c	99572 11521	govtctekoj@gmail.com
5. CTE, Golaghat	Ajoy Kandulna, Principal i/c	98642 46295	ctegolaghat@rediffmail.com
6. CTE, Silchar	O.H. Medhi, Principal i/c	99548 27587 94350 75779	ttcollegesilchar@gmail.com
7. CTE, Nagaon	Dr. Bhadra Phukan, Principal	94353 60863	phukan_bhadra@rediffmail.com
8. Education Deptt, D.U.	Dr. Nita Baruah, HOD	94350 33749	educationdepartment_du@yahoo.co.in

Name of Institution

Name of Principals

Phone/Cell No.

E-mail Address

IASE

1. IASE, Guwahati	Mausumi Bordoloi, Principal i/c	98640 13962	banikantacollege@gmail.com
2. IASE, Jorhat	Ayesha Siddique, Principal i/c	98541 77219	iasepgtcjorhat@gmail.com

Name of the institutions, name of the Principals, Cell Nos. and Email Addresses of BTCs, Normal Schools, HTTC, North Guwahati, PPTTC, Dibrugarh and HTTC, Diphu

Name of Institution

Name of Principals

Phone/Cell No.

E-mail Address

BTC

1. BTC, Ravanapara	Ramesh Kumar Boruah	94357 13250	rkbaruah30@gmail.com
2. BTC, Chenga	Harish Ch. Nath	87529 72872	harish.nath2014@gmail.com

3. BTC, Golakganj	Smti Rina Ghosh	94350 29700	rgghosh808@gmail.com
4. BTC, Azad	Jitra Kanta Deka	99570 07548	principalbtcasad@gmail.com
5. BTC, Dalgaon	Tapan Kr. Hazarika	94351 86132	tapanhazarikaa@rediffmail.com
6. BTC, Khowang	Smti Devajyoti Gogoi	96131 60454	devajyotigogoi69@gmail.com
7. BTC, Nalbari	Smti Rupali Baruah	98647 17028	btcnalbari@gmail.com
8. BTC, Sonari	Arup Bhattacharjya	96138 01877	arupbhattacharjya@gmail.com
			principal.sonaribtc@gmail.com
9. BTC, Dudhnoi	Brezinarch K. Marak	83990 50752	btcdudhnoi783@gmail.com
10. BTC, Kaliganj	Smti Bhabani Das	94353 96721	dasbhabani678@gmail.com
11. BTC, Hailakandi	Surojit Das	94356 15109	sdasbdas123@gmail.com
12. BTC, Howly	Smti Juthika Basumatary	94353 25639	principalbitchowly@gmail.com
13. BTC, Chabua	Shyamal Kr. Dutta	94353 39032	skdchabua@gmail.com
14. BTC, Raha	Smti Nirala Devi	94353 16681	basictrainingcentreraha@gmail.com
			niraladevi4@gmail.com
15. BTC, Rangia	Smti Sandhya Rani Goswami	94350 68767	sandhyaranigoswami243@gmail.com
16. BTC, Diphu	Smti Sadhana Rongpipi	98543 76923	srongpipi5@gmail.com
17. BTC, Dergaon	Smti Usha Mahanta	94357 15077	ushamahanta2014@gmail.com
18. BTC, Kokrajhar	Heramba Kr. Brahma	94353 26037	prin.btckok@gmail.com
19. BTC, Joysagar	Smti Runu Phukan	80111 15282	runuphukan.btc@gmail.com

Normal Schools

1. NS, Jorhat	Padmabati Deka	99575 62823	padmabatideka@yahoo.in
2. NS, Bongaigaon	Bhupati Baruah	94356 32916	bhupatibaruah0@gmail.com
3. NS, Dhakuakhana	Suren Dutta	94352 78747	surendutta2@gmail.com
4. NS, Nagaon	Khirod Kr. Gogoi	78966 69292	normalsschoolnagaon@gmail.com
			kshirodgogoi225@rediffmail.com
5. NS, Silchar	A.H.M. Afjal Hussain Choudhury	94356 26456	ahmahchy@gmail.com
6. NS, Sootea	Pranita Devi	95774 68723	devipranita7@gmail.com
7. NS, Howly	Biva Das	94354 81415	dr.bandana.d@gmail.com

PPTTC, Dibrugarh

PPTTC, Dibrugarh	Prasanta Moni Das	99549 77584	principalpttcdibrugarh@gmail.com
------------------	-------------------	-------------	--

HTTC, North

Guwahati

HTTC, North Guwahati	Dr. Monideepa Baruah	99540 29671	manideepabarua164@gmail.com
----------------------	----------------------	-------------	--

HTC, Diphu

HTTC, Diphu	Asha Tissopi	98542 45320	ashatissopi@gmail.com
-------------	--------------	-------------	--

SCERT Jorhat

Campus

SCERT Jorhat Campus	Atul Bhattacharjya	99544 97937	scertjorhat@gmail.com
---------------------	--------------------	-------------	--

**Dibrugarh
University**

Registrar

0373-2370231

registrar@dibru.ac.in

0373-2370768

DIETs

dietkamrup<dietkamrup@gmail.com>, dietsonitpur<dietsonitpur@gmail.com>, dietnagaonsamaguri<dietnagaonsamaguri@gmail.com>, dietnagaonsamaguri11<dietnagaonsamaguri@rediffmail.com>, kokrajhardiet<kokrajhardiet@gmail.com>, dietu<dietu@rediffmail.com>, dietgoalpara<dietgoalpara@gmail.com>, principaldietdibrugarhchabua<principaldietdibrugarhchabua@gmail.com>, dietazad<dietazad@gmail.com>, dietdarrangdalgaon<dietdarrangdalgaon@gmail.com>, dietdarrang<dietdarrang@gmail.com>, dietbarpeta<dietbarpeta@rediffmail.com>, dietdimahasao<diet_dimahasao@yahoo.com>, dietsivasagarsonari.598<dietsivasagarsonari.598@rediffmail.com>, dietgolakganj<dietgolakganj@rediffmail.com>, dietdhubri<dietdhubri@rediffmail.com>, dietgolaghat<dietgolaghat@gmail.com>, dietjorhat<dietjorhat@rediffmail.com>, dietkarimganj<dietkarimganj@gmail.com>, dietmorigaon<dietmorigaon@gmail.com>, dietnalbari<dietnalbari@gmail.com>, diethailakandi<diethailakandi@gmail.com>, dietbongaigaon<dietbongaigaon@gmail.com>, dietdhemaji<dietdhemaji@gmail.com>, diettinsukia<diettinsukia@gmail.com>, dietkarbianglong<dietkarbianglong@gmail.com>, ranjitkumarbordoloi@gmail.com

CTEs

ctetezpur@gmail.com, principalcte@gmail.com, govtbtcollegegoalpara@gmail.com, govtctekoj@gmail.com, ctegoalaghat@rediffmail.com, ttcollegesilchar@gmail.com, phukan_bhadra@rediffmail.com

IASEs

banikantacollege@gmail.com, jasepgtcjorhat@gmail.com

BTCs

rkbaruah30@gmail.com, harish.nath2014@gmail.com, rghosh808@gmail.com, principalbtcazad@gmail.com, tapanhazarikaa@rediffmail.com, devajyotigogoi69@gmail.com, btcnalbari@gmail.com, arupbhattacharjya@gmail.com, principal.sonaribtc@gmail.com, btcdudhnoi783@gmail.com, dasbhabani678@gmail.com, sdsbdas123@gmail.com, principalbtchowly@gmail.com, skdchabua@gmail.com, basictrainingcentreraha@gmail.com, niraladevi4@gmail.com, sandhyaranigoswami243@gmail.com, srongpipi5@gmail.com, ushamahanta2014@gmail.com, prin.btckok@gmail.com, runuphukan.btc@gmail.com

Normal Schools

padmabatideka@yahoo.in, bhupatibaruah0@gmail.com, surendutta2@gmail.com, normalschoolnagaon@gmail.com, kshirodgogoi225@rediffmail.com, ahmahchy@gmail.com, devipranita7@gmail.com, dr.bandana.d@gmail.com

PPTTC, Dibrugarh

principalpttcdibrugarh@gmail.com

HTC, Diphu

ashatissopi@gmail.com

HTTC, North Guwahati

manideepabarua164@gmail.com

SCERT Jorhat Campus

jimpi_356@rediffmail.com

jd.scert@rediffmail.com

scertjorhat@gmail.com

Principal Secretary, Karbi Anglong Autonomous Council

ps-ka@nic.in, kaac.council@gmail.com, pddrdaka@gmail.com

Website : www.kaac.nic.in

Phone No. (O) : 03673 272315 (Phone & Fax)

Phone No. (R) : 03673 272217

Annexure-XV

The Details of the main Departmental Officials of SCERT is placed below:

Contact Nos. and Email Addresses of the Officers and Officials of SCERT, Assam

Sl. No.	Name	Designation	Contact No.	Email ID
1.	Dr. Loknath Sarma	Director	94357 28486	dahal_loknath@rediffmail.com sarmaloknath@gmail.com
2.	Sri Rabi Sankar Borgoyari	Joint Director	94350 26605	
3.	Sri Jayanta Thakuria	Deputy Director	98540 39203	jthakuria2001@rediffmail.com
4.	Dr. Nirmali Hazarika	Reader	98642 04918	nirmali.hazarika@gmail.com
5.	Dr. Sushmita Sutradhar Das	Reader	98641 58166	sushmita1959@gmail.com
6.	Shri Biren Ch. Borah	Reader	97071 22421	
7.	Dr. Ajanta Brahma	Reader	98640 34083	ajantabrahma@gmail.com
8.	Dr. Deva Kr. Dutta	Reader	94351 45435	devakumardutta@gmail.com
9.	Sri Buddha Baruah	Reader	95773 91545	baruahbuddha@gmail.com
10.	Dr. Mridula Barua	Reader	94350 46401	baruah.mridula@gmail.com
11.	Dr. Lakhi Narayan Sonowal	Assistant Director	94010 72675	lakhisonowal3@gmail.com
12.	Dr. Jayanta Kr. Sarmah	Project Officer	94351 49134	Jayantakumar.sarma@gmail.com
13.	Dr. Sumona Roy	Assistant Director	94350 43607	sumonascert@gmail.com
14.	Dr. Mizo Prova Borah	Lecturer	94353 09827	mpborah7@rediffmail.com
15.	Dr. Sajida Begum	Lecturer	94351 12322	sajidab7@gmail.com
16.	Shri Narendra Nath	Lecturer	94351 43046	narendranath1962@gmail.com
17.	Shri Lakshmi Kanta Das	Lecturer	94353 45215	daslakshmikanta@gmail.com
18.	Smti Borkha Saikia	Lecturer	94353 43572	saikiaborkha@gmail.com
19.	Smti Suwala Dutta Saikia	Lecturer	97069 28264	
20.	Smti Karabi Das	Lecturer	98640 85464	
21.	Smti Bandana Duari	Lecturer	94350 14451	duaribandana64@gmail.com
22.	Dr. Jutiphul Baruah	Lecturer	98640 74741	
23.	Smti Geeta Dutta Borthakur	Lecturer	94017 27300	geeta_borthakur@yahoo.com
24.	Md. Mustafa Alamin =	F&A.O.	94351 69728 96788 69924	
25.	Shri Abani Deka	RO	94350 48474	

Block wise Govt/Prov., Govt aided and Private Elementary schools (including composite schools) ,U-DISE-2014-15

Districts	Blocks	Govt/Prov. Schools					Private				
		LP	UP	Total	Composit e High	G.Total	LP	UP	Total	Compos ite High	G.Total
Baksa	Baska	362	103	465	10	475	1	8	9	9	18
Baksa	Jalah	417	98	515	11	526	6	14	20	10	30
Baksa	Tamulpur	567	164	731	10	741	3	15	18	8	26
Baksa	Tihu Barama	110	36	146	5	151	2	1	3	3	6
Baksa Total		1456	401	1857	36	1893	12	38	50	30	80
Barpeta	Bajali	278	65	343	36	379	5	5	10	11	21
Barpeta	Barpeta	297	63	360	21	381	7	13	20	11	31
Barpeta	Bhawanipur	293	78	371	21	392	16	12	28	25	53
Barpeta	Chenga	298	48	346	22	368	12	10	22	3	25
Barpeta	Gobardhana	97	24	121	7	128	13	11	24	16	40
Barpeta	Mondia	399	69	468	8	476	43	18	61	6	67
Barpeta	Rupshi	291	75	366	15	381	12	28	40	10	50
Barpeta Total		1953	422	2375	130	2505	108	97	205	82	287
Bongaigaon	Boitamari	188	24	212	6	218	4	3	7	3	10
Bongaigaon	Bongaigaon	174	46	220	6	226	2	1	3	5	8
Bongaigaon	Manikpur	145	33	178	3	181	7	2	9	5	14
Bongaigaon	Srijangram	341	97	438	7	445	6	12	18	6	24
Bongaigaon Total		848	200	1048	22	1070	19	18	37	19	56
Cachar	Katigorah	433	65	498	13	511	17	17	34	2	36
Cachar	Lakhipur	253	38	291	6	297	6	3	9	6	15
Cachar	Narsingpur	333	60	393	9	402	4	3	7	3	10
Cachar	Raja Bazar	174	22	196	2	198	1	5	6	1	7
Cachar	Salchapra	299	54	353	6	359	4	7	11	1	12
Cachar	Silchar	94	21	115	15	130	3	2	5	14	19
Cachar	Sonai	292	60	352	8	360	7	10	17	1	18
Cachar	Udharbond	190	23	213	6	219	2	5	7	2	9
Cachar Total		2068	343	2411	65	2476	44	52	96	30	126
Chirang	Borobazar	424	66	490	6	496	6	7	13	14	27
Chirang	Sidli	412	53	465	5	470	2	9	11	18	29
Chirang Total		836	119	955	11	966	8	16	24	32	56
Darrang	Dalgaon	454	38	492	10	502	8	18	26	12	38
Darrang	Kalaigaon	295	56	351	11	362	10	10	20	10	30
Darrang	Sipajhar	350	57	407	38	445	6	15	21	16	37
Darrang Total		1099	151	1250	59	1309	24	43	67	38	105
Dhemaji	Bordoloni	248	43	291	8	299	0	4	4	8	12
Dhemaji	Dhemaji	706	156	862	18	880	6	8	14	19	33
Dhemaji	Murkongselek	350	38	388	4	392	3	6	9	12	21
Dhemaji Total		1304	237	1541	30	1571	9	18	27	39	66
Dhubri	Agomoni	251	83	334	12	346	21	19	40	5	45
Dhubri	Bilasipara	504	97	601	13	614	8	1	9	1	10
Dhubri	Chapor	171	18	189	3	192	3	2	5	6	11
Dhubri	Gauripur	445	85	530	17	547	14	26	40	16	56
Dhubri	Golakganj	208	46	254	8	262	13	15	28	4	32
Dhubri	Mankachar	284	49	333	6	339	6	15	21	26	47

Dhubri	South Salmara	312	82	394	7	401	20	19	39	4	43
Dhubri Total		2175	460	2635	66	2701	85	97	182	62	244
Dibrugarh	Barbaruah	230	46	276	14	290	4	1	5	14	19
Dibrugarh	Joypur	369	69	438	11	449	1	3	4	19	23
Dibrugarh	Khowang	314	68	382	9	391	0	4	4	19	23
Dibrugarh	Lahoal	161	30	191	7	198	1	3	4	13	17
Dibrugarh	Panitola	126	19	145	3	148	1	3	4	6	10
Dibrugarh	Tengakhat	262	38	300	9	309	1	2	3	22	25
Dibrugarh Total		1462	270	1732	53	1785	8	16	24	93	117
Dima Hasao	Diyungbra	104	22	126	2	128	0	1	1	1	2
Dima Hasao	Harangajao	176	54	230	10	240	1	5	6	7	13
Dima Hasao	Mahur	151	38	189	2	191	9	3	12	2	14
Dima Hasao	Maibang	204	30	234	5	239	2	1	3	5	8
Dima Hasao	New Sangbar	116	22	138	1	139	0	5	5	2	7
Dima Hasao Total		751	166	917	20	937	12	15	27	17	44
Goalpara	Balijana	381	69	450	10	460	6	8	14	11	25
Goalpara	Dudhnoi	339	50	389	12	401	7	2	9	1	10
Goalpara	Lakhipur	408	106	514	7	521	19	17	36	5	41
Goalpara	Matia	371	48	419	9	428	5	7	12	2	14
Goalpara Total		1499	273	1772	38	1810	37	34	71	19	90
Golaghat	Central	230	53	283	13	296	3	2	5	10	15
Golaghat	East	504	112	616	17	633	9	16	25	21	46
Golaghat	North	150	38	188	10	198	2	4	6	4	10
Golaghat	South	259	52	311	3	314	8	13	21	18	39
Golaghat	West	189	35	224	7	231	4	1	5	10	15
Golaghat Total		1332	290	1622	50	1672	26	36	62	63	125
Hailakandi	Hailakandi	517	140	657	26	683	4	5	9	29	38
Hailakandi	Katlicherra	327	59	386	6	392	1	8	9	2	11
Hailakandi	Lala	392	103	495	10	505	1	6	7	9	16
Hailakandi Total		1236	302	1538	42	1580	6	19	25	40	65
Jorhat	Central Jorhat	243	40	283	9	292	0	7	7	9	16
Jorhat	East Jorhat	251	49	300	10	310	4	4	8	6	14
Jorhat	Jorhat	290	46	336	27	363	4	6	10	30	40
Jorhat	Majuli	480	110	590	21	611	3	3	6	10	16
Jorhat	North West Jorhat	219	52	271	10	281	5	4	9	10	19
Jorhat	Titabor	271	48	319	13	332	3	8	11	12	23
Jorhat Total		1754	345	2099	90	2189	19	32	51	77	128
Kamrup-Metro	Dimoria	221	33	254	7	261	7	6	13	18	31
Kamrup-Metro	Guwahati	311	82	393	56	449	2	9	11	105	116
Kamrup-Metro Total		532	115	647	63	710	9	15	24	123	147
Kamrup-Rural	Boko	271	39	310	6	316	5	6	11	6	17
Kamrup-Rural	Chamaria	214	40	254	17	271	6	10	16	3	19
Kamrup-Rural	Chhaygaon	300	51	351	8	359	6	4	10	2	12

Kamrup-Rural	Hajo	275	58	333	25	358	9	11	20	14	34
Kamrup-Rural	Kamalpur	115	33	148	7	155	2	2	4	4	8
Kamrup-Rural	Karara	217	43	260	24	284	4	2	6	6	12
Kamrup-Rural	Rampur	161	34	195	19	214	3	1	4	3	7
Kamrup-Rural	Rangja	274	61	335	18	353	3	11	14	13	27
Kamrup-Rural	Rani	67	7	74	3	77	1	0	1	2	3
Kamrup-Rural Total		1894	366	2260	127	2387	39	47	86	53	139
Karbi Anglong	Amri	129	11	140	3	143	5	3	8	2	10
Karbi Anglong	Bokajan	209	38	247	12	259	5	12	17	22	39
Karbi Anglong	Chinthong	167	22	189	3	192	6	2	8	5	13
Karbi Anglong	Howraghat	196	36	232	20	252	9	4	13	11	24
Karbi Anglong	Langsomepi	128	17	145	6	151	5	9	14	9	23
Karbi Anglong	Lumbajong	200	30	230	10	240	19	9	28	26	54
Karbi Anglong	Nilip	147	18	165	4	169	3	1	4	5	9
Karbi Anglong	Rongkhang	227	34	261	15	276	12	13	25	14	39
Karbi Anglong	Rongmongve	121	11	132	2	134	1	3	4	2	6
Karbi Anglong	Samelangso	146	14	160	7	167	4	5	9	4	13
Karbi Anglong	Socheng	119	37	156	7	163	2	4	6	4	10
Karbi Anglong Total		1789	268	2057	89	2146	71	65	136	104	240
Karimganj	Badarpur	177	28	205	9	214	15	9	24	3	27
Karimganj	North Karimganj	179	35	214	5	219	9	12	21	5	26
Karimganj	Patherkandi	465	79	544	8	552	28	23	51	4	55
Karimganj	R.K Nagar	500	68	568	10	578	49	13	62	3	65
Karimganj	South Karimganj	285	58	343	9	352	27	19	46	5	51
Karimganj	Urban Karimganj	28	10	38	9	47	3	1	4	3	7
Karimganj Total		1634	278	1912	50	1962	131	77	208	23	231
Kokrajhar	Dotma	271	48	319	6	325	3	4	7	5	12
Kokrajhar	Gossaigaon	481	106	587	4	591	14	8	22	12	34
Kokrajhar	Kachugaon	355	66	421	0	421	3	7	10	4	14
Kokrajhar	Kokrajhar	407	62	469	6	475	3	3	6	15	21
Kokrajhar Total		1514	282	1796	16	1812	23	22	45	36	81
Lakhimpur	Bihpuria	266	60	326	21	347	0	4	4	6	10
Lakhimpur	Bordoloni	171	54	225	9	234	1	1	2	2	4
Lakhimpur	Dhakuakhana	266	81	347	42	389	2	4	6	4	10
Lakhimpur	Lakhimpur	393	84	477	23	500	3	9	12	16	28

Lakhimpur	Narayanpur	329	124	453	18	471	2	6	8	8	16
Lakhimpur	Nowboicha	399	103	502	7	509	1	6	7	5	12
Lakhimpur Total		1824	506	2330	120	2450	9	30	39	41	80
Morigaon	Bhurbandha	271	65	336	9	345	4	5	9	5	14
Morigaon	Kapili	60	18	78	3	81	0	2	2	2	4
Morigaon	Laharighat	524	93	617	10	627	4	16	20	4	24
Morigaon	Mayong	389	68	457	12	469	6	5	11	14	25
Morigaon Total		1244	244	1488	34	1522	14	28	42	25	67
Nagaon	Batadrava	221	47	268	6	274	6	3	9	2	11
Nagaon	Jugijan	270	52	322	4	326	1	3	4	7	11
Nagaon	Juria	227	47	274	8	282	2	1	3	1	4
Nagaon	Kaliabor	181	34	215	5	220	3	1	4	3	7
Nagaon	Kapili	223	47	270	12	282	3	1	4	1	5
Nagaon	Kathiatoli	350	77	427	15	442	10	2	12	10	22
Nagaon	Khagarijan	189	37	226	19	245	9	2	11	7	18
Nagaon	Lanka	422	66	488	3	491	2	6	8	2	10
Nagaon	Lowkhowa	228	38	266	4	270	2	3	5	3	8
Nagaon	Rupahi	236	57	293	12	305	3	5	8	6	14
Nagaon	Urban	106	40	146	27	173	2	4	6	4	10
Nagaon Total		2653	542	3195	115	3310	43	31	74	46	120
Nalbari	Barkhetri	244	30	274	15	289	14	15	29	8	37
Nalbari	Borigog Banbhag	160	47	207	7	214	5	5	10	4	14
Nalbari	Paschim Nalbari	199	38	237	23	260	10	9	19	1	20
Nalbari	Pub Nalbari	395	110	505	32	537	5	7	12	6	18
Nalbari Total		998	225	1223	77	1300	34	36	70	19	89
Sibsagar	Amguri	273	73	346	28	374	10	6	16	16	32
Sibsagar	Demow	361	72	433	21	454	6	3	9	17	26
Sibsagar	Khelua	285	50	335	24	359	2	4	6	16	22
Sibsagar	Nazira	391	59	450	24	474	5	3	8	26	34
Sibsagar	Sapekhati	282	41	323	10	333	0	2	2	10	12
Sibsagar	Sonari	333	62	395	10	405	3	1	4	16	20
Sibsagar Total		1925	357	2282	117	2399	26	19	45	101	146
Sonitpur	Balipara	321	37	358	12	370	1	0	1	2	3
Sonitpur	Behali	208	17	225	10	235	0	1	1	0	1
Sonitpur	Biswanath	168	14	182	9	191	4	1	5	6	11
Sonitpur	Chaiduar	382	60	442	13	455	3	5	8	14	22
Sonitpur	Dhekiajuli	310	37	347	7	354	0	2	2	5	7
Sonitpur	Gabharu	237	27	264	20	284	0	4	4	2	6
Sonitpur	Naduar	312	34	346	14	360	4	4	8	8	16
Sonitpur Total		1938	226	2164	85	2249	12	17	29	37	66
Tinsukia	Hapjan	328	44	372	8	380	17	17	34	28	62
Tinsukia	Kakapathar	337	61	398	3	401	7	10	17	16	33
Tinsukia	Margherita	247	41	288	10	298	7	5	12	16	28
Tinsukia	Sadiya	188	24	212	1	213	7	3	10	6	16
Tinsukia	Tinsukia Urban	33	9	42	11	53	0	0	0	11	11
Tinsukia Total		1133	179	1312	33	1345	38	35	73	77	150

Udalguri	Khoirabari	447	99	546	13	559	5	10	15	6	21
Udalguri	Mazbat	298	43	341	2	343	6	4	10	12	22
Udalguri	Udalguri	421	66	487	9	496	1	5	6	7	13
Udalguri Total		1166	208	1374	24	1398	12	19	31	25	56
Grand Total		40017	7775	47792	1662	49454	878	972	1850	1351	3201

Districts	Blocks	Govt. aided					Total				
		LP	UP	Total	Composite High	G.Total	LP	UP	Total	Composite High	G.Total
Baksa	Baksa	0	6	6	0	6	363	117	480	19	499
Baksa	Jalah	0	17	17	0	17	423	129	552	21	573
Baksa	Tamulpur	0	32	32	0	32	570	211	781	18	799
Baksa	Tihu Barama	0	11	11	0	11	112	48	160	8	168
Baksa Total		0	66	66	0	66	1468	505	1973	66	2039
Barpeta	Bajali	0	13	13	0	13	283	83	366	47	413
Barpeta	Barpeta	0	41	41	4	45	304	117	421	36	457
Barpeta	Bhawanipur	0	39	39	3	42	309	129	438	49	487
Barpeta	Chenga	0	38	38	1	39	310	96	406	26	432
Barpeta	Gobardhana	0	11	11	1	12	110	46	156	24	180
Barpeta	Mondia	0	48	48	3	51	442	135	577	17	594
Barpeta	Rupshi	0	51	51	2	53	303	154	457	27	484
Barpeta Total		0	241	241	14	255	2061	760	2821	226	3047
Bongaigaon	Boitamari	0	17	17	0	17	192	44	236	9	245
Bongaigaon	Bongaigaon	0	12	12	0	12	176	59	235	11	246
Bongaigaon	Manikpur	0	19	19	0	19	152	54	206	8	214
Bongaigaon	Srijangram	0	61	61	1	62	347	170	517	14	531
Bongaigaon Total		0	109	109	1	110	867	327	1194	42	1236
Cachar	Katigorah	0	34	34	0	34	450	116	566	15	581
Cachar	Lakhipur	0	23	23	2	25	259	64	323	14	337
Cachar	Narsingpur	0	8	8	0	8	337	71	408	12	420
Cachar	Raja Bazar	0	7	7	0	7	175	34	209	3	212
Cachar	Salchapra	0	20	20	0	20	303	81	384	7	391
Cachar	Silchar	0	4	4	1	5	97	27	124	30	154
Cachar	Sonai	0	22	22	0	22	299	92	391	9	400
Cachar	Udharbond	0	8	8	0	8	192	36	228	8	236
Cachar Total		0	126	126	3	129	2112	521	2633	98	2731
Chirang	Borobazar	0	23	23	1	24	430	96	526	21	547
Chirang	Sidli	0	20	20	0	20	414	82	496	23	519
Chirang Total		0	43	43	1	44	844	178	1022	44	1066
Darrang	Dalgaon	0	37	37	0	37	462	93	555	22	577
Darrang	Kalaigaon	0	21	21	1	22	305	87	392	22	414
Darrang	Sipajhar	0	40	40	0	40	356	112	468	54	522
Darrang Total		0	98	98	1	99	1123	292	1415	98	1513
Dhemaji	Bordoloni	0	38	38	1	39	248	85	333	17	350
Dhemaji	Dhemaji	0	146	146	4	150	712	310	1022	41	1063
Dhemaji	Murkongselek	0	37	37	2	39	353	81	434	18	452
Dhemaji Total		0	221	221	7	228	1313	476	1789	76	1865

Dhubri	Agomoni	0	47	47	1	48	272	149	421	18	439
Dhubri	Bilasipara	0	103	103	2	105	512	201	713	16	729
Dhubri	Chapor	0	14	14	2	16	174	34	208	11	219
Dhubri	Gauripur	0	119	119	0	119	459	230	689	33	722
Dhubri	Golakganj	0	44	44	0	44	221	105	326	12	338
Dhubri	Mankachar	0	57	57	0	57	290	121	411	32	443
Dhubri	South Salmara	0	85	85	1	86	332	186	518	12	530
Dhubri Total		0	469	469	6	475	2260	1026	3286	134	3420
Dibrugarh	Barbaruah	0	11	11	0	11	234	58	292	28	320
Dibrugarh	Joypur	0	19	19	4	23	370	91	461	34	495
Dibrugarh	Khowang	0	12	12	0	12	314	84	398	28	426
Dibrugarh	Lahoal	0	11	11	1	12	162	44	206	21	227
Dibrugarh	Panitola	0	8	8	0	8	127	30	157	9	166
Dibrugarh	Tengakhat	0	12	12	1	13	263	52	315	32	347
Dibrugarh Total		0	73	73	6	79	1470	359	1829	152	1981
Dima Hasao	Diyungbra	0	0	0	1	1	104	23	127	4	131
Dima Hasao	Harangajao	0	0	0	4	4	177	59	236	21	257
Dima Hasao	Mahur	0	4	4	2	6	160	45	205	6	211
Dima Hasao	Maibang	0	2	2	0	2	206	33	239	10	249
Dima Hasao	New Sangbar	0	0	0	1	1	116	27	143	4	147
Dima Hasao Total		0	6	6	8	14	763	187	950	45	995
Goalpara	Balijana	0	54	54	1	55	387	131	518	22	540
Goalpara	Dudhnoi	0	9	9	1	10	346	61	407	14	421
Goalpara	Lakhipur	0	95	95	4	99	427	218	645	16	661
Goalpara	Matia	0	25	25	3	28	376	80	456	14	470
Goalpara Total		0	183	183	9	192	1536	490	2026	66	2092
Golaghat	Central	0	23	23	1	24	233	78	311	24	335
Golaghat	East	0	37	37	2	39	513	165	678	40	718
Golaghat	North	0	13	13	0	13	152	55	207	14	221
Golaghat	South	0	38	38	1	39	267	103	370	22	392
Golaghat	West	0	15	15	1	16	193	51	244	18	262
Golaghat Total		0	126	126	5	131	1358	452	1810	118	1928
Hailakandi	Hailakandi	0	104	104	3	107	521	249	770	58	828
Hailakandi	Katlicherra	0	44	44	2	46	328	111	439	10	449
Hailakandi	Lala	0	74	74	5	79	393	183	576	24	600
Hailakandi Total		0	222	222	10	232	1242	543	1785	92	1877
Jorhat	Central Jorhat	0	16	16	0	16	243	63	306	18	324
Jorhat	East Jorhat	0	18	18	0	18	255	71	326	16	342
Jorhat	Jorhat	0	20	20	1	21	294	72	366	58	424
Jorhat	Majuli	0	45	45	1	46	483	158	641	32	673
Jorhat	North West Jorhat	0	7	7	0	7	224	63	287	20	307
Jorhat	Titabor	0	22	22	1	23	274	78	352	26	378
Jorhat Total		0	128	128	3	131	1773	505	2278	170	2448
Kamrup-Metro	Dimoria	0	15	15	0	15	228	54	282	25	307
Kamrup-Metro	Guwahati	0	23	23	8	31	313	114	427	169	596
Kamrup-Metro Total		0	38	38	8	46	541	168	709	194	903

Kamrup-Rural	Boko	0	16	16	0	16	276	61	337	12	349
Kamrup-Rural	Chamaria	0	39	39	1	40	220	89	309	21	330
Kamrup-Rural	Chhaygaon	0	57	57	2	59	306	112	418	12	430
Kamrup-Rural	Hajo	0	27	27	2	29	284	96	380	41	421
Kamrup-Rural	Kamalpur	0	21	21	1	22	117	56	173	12	185
Kamrup-Rural	Karara	0	23	23	0	23	221	68	289	30	319
Kamrup-Rural	Rampur	0	8	8	0	8	164	43	207	22	229
Kamrup-Rural	Rangia	0	27	27	0	27	277	99	376	31	407
Kamrup-Rural	Rani	0	3	3	0	3	68	10	78	5	83
Kamrup-Rural Total		0	221	221	6	227	1933	634	2567	186	2753
Karbi Anglong	Amri	0	2	2	0	2	134	16	150	5	155
Karbi Anglong	Bokajan	0	8	8	3	11	214	58	272	37	309
Karbi Anglong	Chinthong	0	5	5	0	5	173	29	202	8	210
Karbi Anglong	Howraghat	0	16	16	4	20	205	56	261	35	296
Karbi Anglong	Langsomepi	0	6	6	1	7	133	32	165	16	181
Karbi Anglong	Lumbajong	0	10	10	2	12	219	49	268	38	306
Karbi Anglong	Nilip	0	0	0	0	0	150	19	169	9	178
Karbi Anglong	Rongkhang	0	11	11	0	11	239	58	297	29	326
Karbi Anglong	Rongmongve	0	3	3	0	3	122	17	139	4	143
Karbi Anglong	Samelangso	0	4	4	1	5	150	23	173	12	185
Karbi Anglong	Socheng	0	5	5	0	5	121	46	167	11	178
Karbi Anglong Total		0	70	70	11	81	1860	403	2263	204	2467
Karimganj	Badarpur	0	9	9	0	9	192	46	238	12	250
Karimganj	North Karimganj	0	10	10	2	12	188	57	245	12	257
Karimganj	Patherkandi	0	39	39	3	42	493	141	634	15	649
Karimganj	R.K Nagar	0	20	20	2	22	549	101	650	15	665
Karimganj	South Karimganj	0	22	22	2	24	312	99	411	16	427
Karimganj	Urban Karimganj	0	1	1	0	1	31	12	43	12	55
Karimganj Total		0	101	101	9	110	1765	456	2221	82	2303
Kokrajhar	Dotma	0	20	20	0	20	274	72	346	11	357
Kokrajhar	Gossaigaon	0	28	28	0	28	495	142	637	16	653
Kokrajhar	Kachugaon	0	10	10	0	10	358	83	441	4	445
Kokrajhar	Kokrajhar	0	24	24	0	24	410	89	499	21	520

Kokrajhar Total		0	82	82	0	82	1537	386	1923	52	1975
Lakhimpur	Bihpuria	0	43	43	0	43	266	107	373	27	400
Lakhimpur	Bordoloni	0	52	52	3	55	172	107	279	14	293
Lakhimpur	Dhakuakhana	0	45	45	10	55	268	130	398	56	454
Lakhimpur	Lakhimpur	0	28	28	1	29	396	121	517	40	557
Lakhimpur	Narayanpur	0	57	57	0	57	331	187	518	26	544
Lakhimpur	Nowboicha	0	57	57	2	59	400	166	566	14	580
Lakhimpur Total		0	282	282	16	298	1833	818	2651	177	2828
Morigaon	Bhurbandha	0	31	31	0	31	275	101	376	14	390
Morigaon	Kapili	0	7	7	0	7	60	27	87	5	92
Morigaon	Laharighat	0	73	73	0	73	528	182	710	14	724
Morigaon	Mayong	0	38	38	0	38	395	111	506	26	532
Morigaon Total		0	149	149	0	149	1258	421	1679	59	1738
Nagaon	Batadrava	0	44	44	1	45	227	94	321	9	330
Nagaon	Jugijan	0	28	28	0	28	271	83	354	11	365
Nagaon	Juria	0	45	45	0	45	229	93	322	9	331
Nagaon	Kaliabor	0	12	12	0	12	184	47	231	8	239
Nagaon	Kapili	0	18	18	1	19	226	66	292	14	306
Nagaon	Kathiatoli	0	37	37	1	38	360	116	476	26	502
Nagaon	Khagarijan	0	22	22	2	24	198	61	259	28	287
Nagaon	Lanka	0	15	15	4	19	424	87	511	9	520
Nagaon	Lowkhowa	0	31	31	2	33	230	72	302	9	311
Nagaon	Rupahi	0	17	17	0	17	239	79	318	18	336
Nagaon	Urban	0	8	8	1	9	108	52	160	32	192
Nagaon Total		0	277	277	12	289	2696	850	3546	173	3719
Nalbari	Barkhetri	0	23	23	3	26	258	68	326	26	352
Nalbari	Borigog Banbhag	0	7	7	0	7	165	59	224	11	235
Nalbari	Paschim Nalbari	0	14	14	0	14	209	61	270	24	294
Nalbari	Pub Nalbari	0	18	18	1	19	400	135	535	39	574
Nalbari Total		0	62	62	4	66	1032	323	1355	100	1455
Sibsagar	Amguri	0	11	11	2	13	283	90	373	46	419
Sibsagar	Demow	0	9	9	0	9	367	84	451	38	489
Sibsagar	Khelua	0	5	5	0	5	287	59	346	40	386
Sibsagar	Nazira	0	18	18	1	19	396	80	476	51	527
Sibsagar	Sapekhati	0	3	3	0	3	282	46	328	20	348
Sibsagar	Sonari	0	4	4	1	5	336	67	403	27	430
Sibsagar Total		0	50	50	4	54	1951	426	2377	222	2599
Sonitpur	Balipara	0	24	24	0	24	322	61	383	14	397
Sonitpur	Behali	0	12	12	0	12	208	30	238	10	248
Sonitpur	Biswanath	0	10	10	0	10	172	25	197	15	212
Sonitpur	Chaiduar	0	54	54	0	54	385	119	504	27	531
Sonitpur	Dhekiajuli	0	31	31	0	31	310	70	380	12	392
Sonitpur	Gabharu	0	20	20	1	21	237	51	288	23	311
Sonitpur	Naduar	0	19	19	1	20	316	57	373	23	396
Sonitpur Total		0	170	170	2	172	1950	413	2363	124	2487
Tinsukia	Hapjan	0	12	12	2	14	345	73	418	38	456
Tinsukia	Kakapathar	0	8	8	0	8	344	79	423	19	442

Tinsukia	Margherita	0	17	17	2	19	254	63	317	28	345
Tinsukia	Sadiya	0	7	7	0	7	195	34	229	7	236
Tinsukia	Tinsukia Urban	0	1	1	0	1	33	10	43	22	65
Tinsukia Total		0	45	45	4	49	1171	259	1430	114	1544
Udalguri	Khoirabari	0	10	10	1	11	452	119	571	20	591
Udalguri	Mazbat	0	14	14	0	14	304	61	365	14	379
Udalguri	Udalguri	0	3	3	0	3	422	74	496	16	512
Udalguri Total		0	27	27	1	28	1178	254	1432	50	1482
Grand Total		0	3685	3685	151	3836	40895	12432	53327	3164	56491

Block wise and district wise Enrolment details of Govt./ Provincialised/ aided Elementary Schools in Assam as per UDISE 2014-15

Districts	Blocks	Govt/Provincialised					
		Under Elementary			Under Secondary		
		Class-I-V	Class-VI-VIII	Total	Class-I-V	Class-VI-VIII	Total
Baksa	Baska	16807	8069	24876	0	2102	2102
Baksa	Jalah	25625	9846	35471	0	2032	2032
Baksa	Tamulpur	42034	17143	59177	0	2574	2574
Baksa	Tihu Barama	4691	2429	7120	0	717	717
Baksa Total		89157	37487	126644	0	7425	7425
Barpeta	Bajali	11737	3816	15553	0	3570	3570
Barpeta	Barpeta	27223	7394	34617	0	3918	3918
Barpeta	Bhawanipur	29567	8308	37875	172	4237	4409
Barpeta	Chenga	31255	5799	37054	172	3698	3870
Barpeta	Gobardhana	12708	4165	16873	0	1708	1708
Barpeta	Mondia	51302	13409	64711	0	2562	2562
Barpeta	Rupshi	34413	9201	43614	0	2800	2800
Barpeta Total		198205	52092	250297	344	22493	22837
Bongaigaon	Boitamari	19647	5505	25152	0	1027	1027
Bongaigaon	Bongaigaon	15799	5660	21459	0	1474	1474
Bongaigaon	Manikpur	15119	4902	20021	0	942	942
Bongaigaon	Srijangram	33727	10464	44191	0	1198	1198
Bongaigaon Total		84292	26531	110823	0	4641	4641
Cachar	Katigora	39272	11489	50761	0	3675	3675
Cachar	Lakhipur	18974	5271	24245	0	1208	1208
Cachar	Narsingpur	30200	9293	39493	0	2993	2993
Cachar	Raja Bazar	12199	2986	15185	0	977	977
Cachar	Salchapra	26459	7956	34415	0	1960	1960
Cachar	Silchar	16331	3408	19739	0	5032	5032
Cachar	Sonai	21312	8111	29423	0	2091	2091
Cachar	Udharbond	19109	4962	24071	0	1777	1777
Cachar Total		183856	53476	237332	0	19713	19713
Chirang	Borobazar	27969	10542	38511	0	1585	1585
Chirang	Sidli	28541	9591	38132	0	1831	1831
Chirang Total		56510	20133	76643	0	3416	3416
Darrang	Dalgaon	76002	12778	88780	0	3727	3727

Darrang	Kalaigaon	23269	6220	29489	0	2333	2333
Darrang	Sipajhar	19230	3634	22864	0	4992	4992
Darrang Total		118501	22632	141133	0	11052	11052
Dhemaji	Bordoloni	12210	4840	17050	0	1325	1325
Dhemaji	Dhemaji	40192	14902	55094	0	1882	1882
Dhemaji	Murkongselek	20354	6412	26766	0	546	546
Dhemaji Total		72756	26154	98910	0	3753	3753
Dhubri	Agomoni	31051	9933	40984	0	2387	2387
Dhubri	Bilasipara	58814	12597	71411	0	3671	3671
Dhubri	Chapor	18684	4841	23525	0	526	526
Dhubri	Gauripur	63305	12063	75368	0	3990	3990
Dhubri	Golakganj	25423	6986	32409	0	1649	1649
Dhubri	Mankachar	43130	9102	52232	0	1591	1591
Dhubri	South Salmara	38169	8483	46652	0	1301	1301
Dhubri Total		278576	64005	342581	0	15115	15115
Dibrugarh	Barbaruah	13625	5537	19162	0	3133	3133
Dibrugarh	Joypur	23636	7965	31601	0	1941	1941
Dibrugarh	Khowang	15379	6389	21768	0	1625	1625
Dibrugarh	Lahoal	13317	4350	17667	0	1228	1228
Dibrugarh	Panitola	8428	3342	11770	0	586	586
Dibrugarh	Tengakhat	17922	4794	22716	0	1995	1995
Dibrugarh Total		92307	32377	124684	0	10508	10508
Dima Hasao	Diyungbra	2467	1062	3529	0	213	213
Dima Hasao	Harangajao	4788	1716	6504	0	933	933
Dima Hasao	Mahur	3920	1244	5164	0	147	147
Dima Hasao	Maibang	4951	1481	6432	0	806	806
Dima Hasao	New Sangbar	4915	1389	6304	0	100	100
Dima Hasao Total		21041	6892	27933	0	2199	2199
Goalpara	Balijana	34431	9767	44198	0	2149	2149
Goalpara	Dudhnoi	17759	4683	22442	0	3043	3043
Goalpara	Lakhipur	41515	11739	53254	0	986	986
Goalpara	Matia	35083	7581	42664	0	2540	2540
Goalpara Total		128788	33770	162558	0	8718	8718
Golaghat	Central	12886	4323	17209	0	1570	1570
Golaghat	East	33881	13191	47072	0	3179	3179
Golaghat	North	8291	2909	11200	0	1511	1511
Golaghat	South	18867	6160	25027	0	466	466
Golaghat	West	15685	4714	20399	0	1640	1640
Golaghat Total		89610	31297	120907	0	8366	8366
Hailakandi	Hailakandi	35041	10786	45827	0	4075	4075
Hailakandi	Katlicherra	22693	6091	28784	0	1101	1101
Hailakandi	Lala	25617	7650	33267	0	1341	1341
Hailakandi Total		83351	24527	107878	0	6517	6517
Jorhat	Central Jorhat	9005	2817	11822	0	1175	1175
Jorhat	East Jorhat	10305	2760	13065	0	1359	1359
Jorhat	Jorhat	19049	4681	23730	0	4513	4513
Jorhat	Majuli	17279	6449	23728	0	2277	2277
Jorhat	North West Jorhat	9620	3977	13597	0	1174	1174
Jorhat	Titabor	14956	4932	19888	0	2400	2400

Jorhat Total		80214	25616	105830	0	12898	12898
Kamrup-Metro	Dimoria	15989	6101	22090	0	1454	1454
Kamrup-Metro	Guwahati	39925	11224	51149	289	9302	9591
Kamrup-Metro Total		55914	17325	73239	289	10756	11045
Kamrup-Rural	Boko	13757	4485	18242	0	1268	1268
Kamrup-Rural	Chamaria	24605	5567	30172	0	4280	4280
Kamrup-Rural	Chhaygaon	26986	7166	34152	0	2233	2233
Kamrup-Rural	Hajo	23128	6180	29308	0	4138	4138
Kamrup-Rural	Kamalpur	4502	2036	6538	0	881	881
Kamrup-Rural	Karara	10901	3721	14622	0	3319	3319
Kamrup-Rural	Rampur	9932	3307	13239	0	2840	2840
Kamrup-Rural	Rangia	13616	4804	18420	0	2947	2947
Kamrup-Rural	Rani	2958	738	3696	0	536	536
Kamrup-Rural Total		130385	38004	168389	0	22442	22442
Karbi Anglong	Amri	4785	1244	6029	0	455	455
Karbi Anglong	Bokajan	14236	4225	18461	0	2004	2004
Karbi Anglong	Chinthong	8800	2352	11152	0	447	447
Karbi Anglong	Howraghat	13552	3591	17143	0	2747	2747
Karbi Anglong	Langsomepi	7127	1464	8591	0	1300	1300
Karbi Anglong	Lumbajong	14288	2939	17227	0	2571	2571
Karbi Anglong	Nilip	5317	1211	6528	0	635	635
Karbi Anglong	Rongkhang	16522	3930	20452	0	2604	2604
Karbi Anglong	Rongmongve	4831	1007	5838	0	137	137
Karbi Anglong	Samelangso	8964	2049	11013	0	1585	1585
Karbi Anglong	Socheng	7904	2688	10592	0	930	930
Karbi Anglong Total		106326	26700	133026	0	15415	15415
Karimganj	Badarpur	18902	4607	23509	0	2294	2294
Karimganj	North Karimganj	17486	5359	22845	0	1023	1023
Karimganj	Patherkandi	42673	13751	56424	62	986	1048
Karimganj	R.K Nagar	39957	12027	51984	0	2183	2183
Karimganj	South Karimganj	33165	9404	42569	0	1502	1502
Karimganj	Urban Karimganj	4026	889	4915	0	2583	2583
Karimganj Total		156209	46037	202246	62	10571	10633
Kokrajhar	Dotma	14750	5591	20341	0	1845	1845
Kokrajhar	Gossaigaon	33073	12788	45861	0	800	800
Kokrajhar	Kachugaon	24087	9867	33954	0	0	0
Kokrajhar	Kokrajhar	25262	9245	34507	0	1967	1967
Kokrajhar Total		97172	37491	134663	0	4612	4612
Lakhimpur	Bihpuria	25676	6032	31708	0	3499	3499
Lakhimpur	Bordoloni	8627	2443	11070	0	1164	1164
Lakhimpur	Dhakuakhana	10759	3551	14310	0	3531	3531
Lakhimpur	Lakhimpur	29749	9432	39181	0	4450	4450
Lakhimpur	Narayanpur	12847	5778	18625	0	1220	1220
Lakhimpur	Nowboicha	29790	9611	39401	0	944	944
Lakhimpur Total		117448	36847	154295	0	14808	14808
Morigaon	Bhurbandha	20777	6959	27736	0	1581	1581
Morigaon	Kapili	4715	1748	6463	0	540	540

Morigaon	Laharighat	54132	13882	68014	0	2590	2590
Morigaon	Mayong	37927	11930	49857	0	2099	2099
Morigaon Total		117551	34519	152070	0	6810	6810
Nagaon	Batadrava	30428	7238	37666	0	1896	1896
Nagaon	Jugijan	31576	9609	41185	0	831	831
Nagaon	Juria	37641	9027	46668	0	1770	1770
Nagaon	Kaliabor	17249	6271	23520	0	1009	1009
Nagaon	Kapili	19963	4672	24635	0	2505	2505
Nagaon	Kathiatoli	38446	11670	50116	0	3092	3092
Nagaon	Khagarijan	20471	3800	24271	0	2543	2543
Nagaon	Lanka	53371	15100	68471	0	413	413
Nagaon	Lowkhowa	27331	6998	34329	0	789	789
Nagaon	Rupahi	27650	8033	35683	0	2329	2329
Nagaon	Urban	16857	6182	23039	0	7207	7207
Nagaon Total		320983	88600	409583	0	24384	24384
Nalbari	Barkhetri	28359	3783	32142	0	3413	3413
Nalbari	Borigog Banbhag	9596	4173	13769	0	1474	1474
Nalbari	Paschim Nalbari	8913	2562	11475	0	3210	3210
Nalbari	Pub Nalbari	18309	6842	25151	0	5197	5197
Nalbari Total		65177	17360	82537	0	13294	13294
Sibsagar	Amguri	10783	3555	14338	0	3065	3065
Sibsagar	Demow	15057	5746	20803	0	2833	2833
Sibsagar	Khelua	11672	2805	14477	0	2639	2639
Sibsagar	Nazira	18457	3996	22453	0	3899	3899
Sibsagar	Sapekhati	16857	6009	22866	0	1983	1983
Sibsagar	Sonari	21905	6626	28531	0	3012	3012
Sibsagar Total		94731	28737	123468	0	17431	17431
Sonitpur	Balipara	31212	7981	39193	0	3663	3663
Sonitpur	Behali	18450	3367	21817	0	3670	3670
Sonitpur	Biswanath	14655	3131	17786	0	2156	2156
Sonitpur	Chaiduar	23257	6661	29918	0	2329	2329
Sonitpur	Dhekiajuli	39208	11707	50915	0	2876	2876
Sonitpur	Gabharu	24062	4349	28411	0	4303	4303
Sonitpur	Naduar	22196	5231	27427	0	2494	2494
Sonitpur Total		173040	42427	215467	0	21491	21491
Tinsukia	Hapjan	31103	10992	42095	0	1798	1798
Tinsukia	Kakapathar	26603	10286	36889	0	595	595
Tinsukia	Margherita	22418	7682	30100	0	2076	2076
Tinsukia	Sadiya	10272	4249	14521	0	411	411
Tinsukia	Tinsukia Urban	6027	1507	7534	0	2649	2649
Tinsukia Total		96423	34716	131139	0	7529	7529
Udalguri	Khoirabari	23595	11277	34872	0	2454	2454
Udalguri	Mazbat	24879	8195	33074	0	796	796
Udalguri	Udalguri	27040	10126	37166	0	2755	2755
Udalguri Total		75514	29598	105112	0	6005	6005
Grand Total		3184037	935350	4119387	695	312362	313057

Districts	Blocks	Govt Aided			Private			Total Enrolment		
		Class-I-V	Class-VI-VIII	Total	Class-I-V	Class-VI-VIII	Total	Class-I-V	Class-VI-VIII	Total
Baksa	Baksa	0	390	390	2210	764	2974	19017	11325	30342
Baksa	Jalah	0	1763	1763	2596	986	3582	28221	14627	42848
Baksa	Tamulpur	85	2286	2371	3707	1775	5482	45826	23778	69604
Baksa	Tihu Barama	0	668	668	353	110	463	5044	3924	8968
Baksa Total		85	5107	5192	8866	3635	12501	98108	53654	151762
Barpeta	Bajali	0	604	604	2116	881	2997	13853	8871	22724
Barpeta	Barpeta	0	3713	3713	4728	1329	6057	31951	16354	48305
Barpeta	Bhawanipur	0	3152	3152	6433	1738	8171	36172	17435	53607
Barpeta	Chenga	0	3551	3551	2555	470	3025	33982	13518	47500
Barpeta	Gobardhana	132	1507	1639	5624	1669	7293	18464	9049	27513
Barpeta	Mondia	0	5748	5748	6999	880	7879	58301	22599	80900
Barpeta	Rupshi	0	4137	4137	5614	2123	7737	40027	18261	58288
Barpeta Total		132	22412	22544	34069	9090	43159	232750	106087	338837
Bongaigaon	Boitamari	0	1602	1602	951	237	1188	20598	8371	28969
Bongaigaon	Bongaigaon	0	1220	1220	2013	781	2794	17812	9135	26947
Bongaigaon	Manikpur	0	1552	1552	1226	310	1536	16345	7706	24051
Bongaigaon	Srijangram	0	5100	5100	2367	836	3203	36094	17598	53692
Bongaigaon Total		0	9474	9474	6557	2164	8721	90849	42810	133659
Cachar	Katigora	0	3518	3518	3810	859	4669	43082	19541	62623
Cachar	Lakhipur	0	2082	2082	1938	872	2810	20912	9433	30345
Cachar	Narsingpur	0	768	768	1125	281	1406	31325	13335	44660
Cachar	Raja Bazar	0	781	781	675	305	980	12874	5049	17923
Cachar	Salchapra	0	2279	2279	1164	382	1546	27623	12577	40200
Cachar	Silchar	0	479	479	5205	3002	8207	21536	11921	33457
Cachar	Sonai	0	1487	1487	1357	433	1790	22669	12122	34791
Cachar	Udharbond	0	991	991	821	220	1041	19930	7950	27880
Cachar Total		0	12385	12385	16095	6354	22449	199951	91928	291879
Chirang	Borobazar	0	2201	2201	3058	1182	4240	31027	15510	46537
Chirang	Sidli	0	2448	2448	3977	1865	5842	32518	15735	48253
Chirang Total		0	4649	4649	7035	3047	10082	63545	31245	94790
Darrang	Dalgaon	160	6152	6312	4509	1421	5930	80671	24078	104749
Darrang	Kalaigaon	0	1675	1675	3674	1494	5168	26943	11722	38665
Darrang	Sipajhar	0	1777	1777	3967	1117	5084	23197	11520	34717
Darrang Total		160	9604	9764	12150	4032	16182	130811	47320	178131
Dhemaji	Bordoloni	0	2152	2152	1755	746	2501	13965	9063	23028
Dhemaji	Dhemaji	0	9445	9445	6410	2402	8812	46602	28631	75233
Dhemaji	Murkongselek	0	3543	3543	3075	1217	4292	23429	11718	35147
Dhemaji Total		0	15140	15140	11240	4365	15605	83996	49412	133408
Dhubri	Agomoni	0	4146	4146	4096	775	4871	35147	17241	52388
Dhubri	Bilasipara	0	10154	10154	984	62	1046	59798	26484	86282
Dhubri	Chapor	0	2064	2064	1580	547	2127	20264	7978	28242
Dhubri	Gauripur	0	12171	12171	7663	2211	9874	70968	30435	101403
Dhubri	Golakganj	0	4190	4190	2872	569	3441	28295	13394	41689
Dhubri	Mankachar	0	6712	6712	10896	3672	14568	54026	21077	75103
Dhubri	South Salmara	0	7089	7089	5354	901	6255	43523	17774	61297

Dhubri Total		0	46526	46526	33445	8737	42182	312021	134383	446404
Dibrugarh	Barbaruah	0	830	830	3518	1843	5361	17143	11343	28486
Dibrugarh	Joypur	1021	2503	3524	2673	1576	4249	27330	13985	41315
Dibrugarh	Khowang	0	1061	1061	2401	1151	3552	17780	10226	28006
Dibrugarh	Lahoal	0	1491	1491	5318	3110	8428	18635	10179	28814
Dibrugarh	Panitola	0	963	963	1829	861	2690	10257	5752	16009
Dibrugarh	Tengakhat	0	1665	1665	4511	2044	6555	22433	10498	32931
Dibrugarh Total		1021	8513	9534	20250	10585	30835	113578	61983	175561
Dima Hasao	Diyungbra	0	84	84	196	79	275	2663	1438	4101
Dima Hasao	Harangajao	1240	928	2168	2283	1224	3507	8311	4801	13112
Dima Hasao	Mahur	204	262	466	1392	405	1797	5516	2058	7574
Dima Hasao	Maibang	0	95	95	1367	672	2039	6318	3054	9372
Dima Hasao	New Sangbar	255	168	423	1159	396	1555	6329	2053	8382
Dima Hasao Total		1699	1537	3236	6397	2776	9173	29137	13404	42541
Goalpara	Balijana	0	4943	4943	3621	1229	4850	38052	18088	56140
Goalpara	Dudhnoi	0	826	826	884	112	996	18643	8664	27307
Goalpara	Lakhipur	0	5951	5951	4177	938	5115	45692	19614	65306
Goalpara	Matia	0	3200	3200	1775	449	2224	36858	13770	50628
Goalpara Total		0	14920	14920	10457	2728	13185	139245	60136	199381
Golaghat	Central	229	1514	1743	1410	468	1878	14525	7875	22400
Golaghat	East	0	2783	2783	6112	2831	8943	39993	21984	61977
Golaghat	North	0	653	653	1277	435	1712	9568	5508	15076
Golaghat	South	0	3852	3852	4835	2008	6843	23702	12486	36188
Golaghat	West	0	1220	1220	2604	1047	3651	18289	8621	26910
Golaghat Total		229	10022	10251	16238	6789	23027	106077	56474	162551
Hailakandi	Hailakandi	0	4914	4914	2245	1680	3925	37286	21455	58741
Hailakandi	Katlicherra	108	2877	2985	489	335	824	23290	10404	33694
Hailakandi	Lala	65	3974	4039	1010	659	1669	26692	13624	40316
Hailakandi Total		173	11765	11938	3744	2674	6418	87268	45483	132751
Jorhat	Central Jorhat	0	1154	1154	2058	911	2969	11063	6057	17120
Jorhat	East Jorhat	0	1180	1180	1481	385	1866	11786	5684	17470
Jorhat	Jorhat	86	1446	1532	4065	2037	6102	23200	12677	35877
Jorhat	Majuli	0	2230	2230	1193	602	1795	18472	11558	30030
Jorhat	North West Jorhat	0	334	334	1850	847	2697	11470	6332	17802
Jorhat	Titabor	0	1399	1399	1650	807	2457	16606	9538	26144
Jorhat Total		86	7743	7829	12297	5589	17886	92597	51846	144443
Kamrup-Metro	Dimoria	0	1452	1452	3508	1312	4820	19497	10319	29816
Kamrup-Metro	Guwahati	173	2340	2513	26336	15024	41360	66723	37890	104613
Kamrup-Metro Total		173	3792	3965	29844	16336	46180	86220	48209	134429
Kamrup-Rural	Boko	0	1076	1076	2744	1146	3890	16501	7975	24476
Kamrup-Rural	Chamaria	0	3819	3819	2678	619	3297	27283	14285	41568
Kamrup-Rural	Chhaygaon	0	4223	4223	2186	275	2461	29172	13897	43069
Kamrup-Rural	Hajo	0	2295	2295	4582	1525	6107	27710	14138	41848
Kamrup-Rural	Kamalpur	0	840	840	768	199	967	5270	3956	9226
Kamrup-Rural	Karara	0	1275	1275	1577	678	2255	12478	8993	21471
Kamrup-Rural	Rampur	0	522	522	1344	527	1871	11276	7196	18472
Kamrup-Rural	Rangia	0	1396	1396	3296	1185	4481	16912	10332	27244
Kamrup-Rural	Rani	0	294	294	321	69	390	3279	1637	4916
Kamrup-		0	15740	15740	19496	6223	25719	149881	82409	232290

Rural Total										
Karbi Anglong	Amri	0	200	200	1372	419	1791	6157	2318	8475
Karbi Anglong	Bokajan	0	896	896	5172	1827	6999	19408	8952	28360
Karbi Anglong	Chinthong	0	479	479	1336	577	1913	10136	3855	13991
Karbi Anglong	Howraghat	0	1450	1450	2674	1296	3970	16226	9084	25310
Karbi Anglong	Langsomepi	0	556	556	2411	809	3220	9538	4129	13667
Karbi Anglong	Lumbajong	0	1260	1260	6363	2911	9274	20651	9681	30332
Karbi Anglong	Nilip		0	0	1229	488	1717	6546	2334	8880
Karbi Anglong	Rongkhang	0	918	918	5448	2172	7620	21970	9624	31594
Karbi Anglong	Rongmongve	0	283	283	786	411	1197	5617	1838	7455
Karbi Anglong	Samelangso	0	578	578	1953	698	2651	10917	4910	15827
Karbi Anglong	Socheng	0	251	251	1466	574	2040	9370	4443	13813
Karbi Anglong Total		0	6871	6871	30210	12182	42392	136536	61168	197704
Karimganj	Badarpur	0	905	905	1631	897	2528	20533	8703	29236
Karimganj	North Karimganj	0	1150	1150	1306	760	2066	18792	8292	27084
Karimganj	Patherkandi	258	4152	4410	4976	1616	6592	47969	20505	68474
Karimganj	R.K Nagar	0	2617	2617	3359	929	4288	43316	17756	61072
Karimganj	South Karimganj	0	2471	2471	3660	1673	5333	36825	15050	51875
Karimganj	Urban Karimganj	0	94	94	1375	655	2030	5401	4221	9622
Karimganj Total		258	11389	11647	16307	6530	22837	172836	74527	247363
Kokrajhar	Dotma	0	1523	1523	1625	700	2325	16375	9659	26034
Kokrajhar	Gossaigaon	0	2428	2428	3796	1264	5060	36869	17280	54149
Kokrajhar	Kachugaon	0	1307	1307	1485	367	1852	25572	11541	37113
Kokrajhar	Kokrajhar	0	2422	2422	4290	2049	6339	29552	15683	45235
Kokrajhar Total		0	7680	7680	11196	4380	15576	108368	54163	162531
Lakhimpur	Bihpuria	0	2930	2930	977	404	1381	26653	12865	39518
Lakhimpur	Bordoloni	0	2566	2566	382	129	511	9009	6302	15311
Lakhimpur	Dhakuakhana	0	2304	2304	1115	509	1624	11874	9895	21769
Lakhimpur	Lakhimpur	0	1810	1810	4069	1840	5909	33818	17532	51350
Lakhimpur	Narayanpur	0	2033	2033	1499	553	2052	14346	9584	23930
Lakhimpur	Nowboicha	0	4112	4112	1560	603	2163	31350	15270	46620
Lakhimpur Total		0	15755	15755	9602	4038	13640	127050	71448	198498
Morigaon	Bhurbandha	0	1937	1937	1775	441	2216	22552	10918	33470
Morigaon	Kapili	0	692	692	1094	425	1519	5809	3405	9214
Morigaon	Laharighat	0	6390	6390	2944	1096	4040	57076	23958	81034
Morigaon	Mayong	0	3794	3794	3988	1735	5723	41915	19558	61473
Morigaon Total		0	12813	12813	9801	3697	13498	127352	57839	185191
Nagaon	Batadrava	0	3994	3994	1265	418	1683	31693	13546	45239
Nagaon	Jugijan	0	3155	3155	2100	1294	3394	33676	14889	48565
Nagaon	Juria	0	5412	5412	505	140	645	38146	16349	54495
Nagaon	Kaliabor	0	1708	1708	1175	526	1701	18424	9514	27938
Nagaon	Kapili	0	1679	1679	408	55	463	20371	8911	29282
Nagaon	Kathiatoli	116	4457	4573	2807	825	3632	41369	20044	61413
Nagaon	Khagarijan	82	2607	2689	1402	463	1865	21955	9413	31368
Nagaon	Lanka	142	2467	2609	906	480	1386	54419	18460	72879
Nagaon	Lowkhowa	0	3536	3536	667	545	1212	27998	11868	39866
Nagaon	Rupahi	0	1885	1885	1719	580	2299	29369	12827	42196

Nagaon	Urban	0	884	884	1182	808	1990	18039	15081	33120
Nagaon Total		340	31784	32124	14136	6134	20270	335459	150902	486361
Nalbari	Barkhetri	0	3697	3697	2548	1136	3684	30907	12029	42936
Nalbari	Borigog Banbhag	0	448	448	1222	348	1570	10818	6443	17261
Nalbari	Paschim Nalbari	0	551	551	1505	357	1862	10418	6680	17098
Nalbari	Pub Nalbari	0	918	918	1785	663	2448	20094	13620	33714
Nalbari Total		0	5614	5614	7060	2504	9564	72237	38772	111009
Sibsagar	Amguri	0	658	658	3071	1027	4098	13854	8305	22159
Sibsagar	Demow	0	435	435	2534	906	3440	17591	9920	27511
Sibsagar	Khelua	0	220	220	3239	1488	4727	14911	7152	22063
Sibsagar	Nazira	0	1115	1115	4885	2235	7120	23342	11245	34587
Sibsagar	Sapekhati	0	161	161	1302	575	1877	18159	8728	26887
Sibsagar	Sonari	0	316	316	3646	1944	5590	25551	11898	37449
Sibsagar Total		0	2905	2905	18677	8175	26852	113408	57248	170656
Sonitpur	Balipara	0	3916	3916	125	257	382	31337	15817	47154
Sonitpur	Behali	0	1345	1345	62	5	67	18512	8387	26899
Sonitpur	Biswanath	0	1641	1641	1466	743	2209	16121	7671	23792
Sonitpur	Chaiduar	0	5108	5108	2667	1098	3765	25924	15196	41120
Sonitpur	Dhekiajuli	0	4097	4097	1191	531	1722	40399	19211	59610
Sonitpur	Gabharu	0	1990	1990	1022	477	1499	25084	11119	36203
Sonitpur	Naduar	0	2143	2143	1491	586	2077	23687	10454	34141
Sonitpur Total		0	20240	20240	8024	3697	11721	181064	87855	268919
Tinsukia	Hapjan	0	2636	2636	5648	2920	8568	36751	18346	55097
Tinsukia	Kakapathar	0	941	941	3699	1477	5176	30302	13299	43601
Tinsukia	Margherita	0	1877	1877	3853	2011	5864	26271	13646	39917
Tinsukia	Sadiya	0	861	861	1677	693	2370	11949	6214	18163
Tinsukia	Tinsukia Urban	0	106	106	3036	1813	4849	9063	6075	15138
Tinsukia Total		0	6421	6421	17913	8914	26827	114336	57580	171916
Udalguri	Khoirabari	0	693	693	2102	743	2845	25697	15167	40864
Udalguri	Mazbat	0	1552	1552	2726	903	3629	27605	11446	39051
Udalguri	Udalguri	0	206	206	2043	825	2868	29083	13912	42995
Udalguri Total		0	2451	2451	6871	2471	9342	82385	40525	122910
Grand Total		4356	323252	327608	397977	157846	555823	3587065	1728810	5315875

Block wise and district wise Enrolment details of Govt./ Provincialised Secondary Schools in Assam as per UDISE 2014-15

District	Education Block	No. Of Govt/Prov Sec/Hr. Sec Schools	Enrolment In Class IX & X (Govt./Prov.)		No. Of Govt. Aided Sec/Hr. Sec Schools	Enrolment In Class IX & X (Govt. Aided)		No. Of Central Govt Sec/Hr. Sec Schools	Enrolment In Class IX & X (Central Govt.)		No. Of Other Sec/Hr. Sec Schools	Enrolment In Class IX & X (Other Schools)	
			Boys	Girls		Boys	Girls		Boys	Girls		Boys	Girls
Baksa	Baska	42	3003	3012	1	33	26	1	56	56	16	298	409
Baksa	Jalah	47	3470	3510	1	0	33		0	0	20	536	540
Baksa	Tamulpur	68	5918	6074	1	29	22		0	0	20	608	865
Baksa	Tihu Barama	31	1253	1384		0	0		0	0	4	65	64
Baksa Total		188	13644	13980	3	62	81	1	56	56	60	1507	1878
Barpeta	Bajali	62	2745	2819	6	182	117		0	0	12	258	230
Barpeta	Barpeta	59	2950	3341	14	557	673	1	46	46	14	296	298
Barpeta	Bhawanipur	50	3062	3459	24	768	953		0	0	29	726	459
Barpeta	Chenga	36	2616	2699	7	411	426		0	0	6	199	149
Barpeta	Gobardhana	16	1199	1390	7	368	401		0	0	22	630	769
Barpeta	Mondia	39	3126	3889	8	401	420		0	0	8	184	140
Barpeta	Rupshi	38	2818	3264	8	525	443	1	90	48	11	345	315
Barpeta Total		300	18516	20861	74	3212	3433	2	136	94	102	2638	2360
Bongaigaon	Boitamari	15	1403	1671	7	346	706		0	0	5	214	90
Bongaigaon	Bongaigaon	20	2716	2472	10	641	537	2	143	109	7	354	337
Bongaigaon	Manikpur	11	1171	1124	6	283	582		0	0	7	227	114
Bongaigaon	Srijangram	32	3176	3197	20	937	808		0	0	8	292	201
Bongaigaon Total		78	8466	8464	43	2207	2633	2	143	109	27	1087	742
Cachar	Katigora	26	2781	3474	3	222	355		0	0	66	1755	1664
Cachar	Lakhipur	23	2156	2210	4	247	241	1	101	58	18	607	542
Cachar	Narsingpur	20	1891	2136	3	190	271		0	0	22	619	619
Cachar	Raja Bazar	11	845	859		0	0		0	0	9	373	407
Cachar	Salchapra	18	2504	2662	4	222	284	1	55	32	27	951	726
Cachar	Silchar	29	2454	2974	2	85	57	1	179	134	24	996	885
Cachar	Sonai	23	2085	2631		0	0		0	0	16	560	436
Cachar	Udharbond	13	1293	1633	1	187	151	1	76	54	12	354	282
Cachar Total		163	16009	18579	17	1153	1359	4	411	278	194	6215	5561
Chirang	Borobazar	27	3797	3659	7	565	785	1	192	48	21	610	610
Chirang	Sidli	23	3668	3460	4	367	496	1	102	57	21	665	677

Chirang Total		50	7465	7119	11	932	1281	2	294	105	42	1275	1287
Darrang	Dalgaon	26	3614	4091	1	45	73		0	0	27	1071	1695
Darrang	Kalaigaon	39	2325	2521	11	709	785	2	158	109	16	683	538
Darrang	Sipajhar	77	3380	3687	6	126	147		0	0	27	601	505
Darrang Total		142	9319	10299	18	880	1005	2	158	109	70	2355	2738
Dhemaji	Bordoloni	29	2042	2086	6	191	162		0	0	15	432	375
Dhemaji	Dhemaji	111	5928	6202	22	918	1016	1	52	29	30	1044	851
Dhemaji	Murkongselek	21	1948	2124	11	551	530		0	0	30	1040	1039
Dhemaji Total		161	9918	10412	39	1660	1708	1	52	29	75	2516	2265
Dhubri	Agomoni	33	3147	3015	7	502	571		0	0	11	197	330
Dhubri	Bilasipara	35	3793	4030	13	1020	1004		0	0	11	978	568
Dhubri	Chapor	13	1635	2026	2	110	116		0	0	8	242	297
Dhubri	Gauripur	39	4162	4531	9	763	868	2	95	48	22	826	817
Dhubri	Golakganj	24	2849	2867		0	0		0	0	11	488	470
Dhubri	Mankachar	23	1765	2668	4	90	409		0	0	28	901	804
Dhubri	South Salmara	28	2357	2658	9	328	676		0	0	5	128	103
Dhubri Total		195	19708	21795	44	2813	3644	2	95	48	96	3760	3389
Dibrugarh	Barbaruah	34	2963	3109	3	37	151	1	62	36	17	723	613
Dibrugarh	Joypur	30	2369	2554	13	753	856	1	46	27	32	1155	1055
Dibrugarh	Khowang	30	2414	2537	3	110	137	1	56	54	24	595	589
Dibrugarh	Lahoal	16	1176	1209	5	404	441	2	61	28	23	1316	1298
Dibrugarh	Panitola	11	1294	1198	3	69	201	4	183	150	10	682	602
Dibrugarh	Tengakhat	26	2160	2392	3	254	243		0	0	32	1082	866
Dibrugarh Total		147	12376	12999	30	1627	2029	9	408	295	138	5553	5023
Dima Hasao	Diyungbra	5	262	258	3	102	57		0	0	1	0	0
Dima Hasao	Harangajo	13	737	773	8	277	435	2	63	44	8	480	211
Dima Hasao	Mahur	7	141	152	14	359	361		0	0	3	95	76
Dima Hasao	Maibang	13	636	743	2	109	152		0	0	5	155	149
Dima Hasao	New Sangbar	5	254	289	6	242	237		0	0	3	52	36
Dima Hasao Total		43	2030	2215	33	1089	1242	2	63	44	20	782	472
Goalpara	Balijana	35	2700	3538	8	361	487	1	47	30	15	515	587
Goalpara	Dudhnoi	21	1909	2216	12	472	681	1	71	30	3	139	173
Goalpara	Lakhipur	41	3296	4209	7	146	382		0	0	9	322	335
Goalpara	Matia	23	2172	2645	11	566	803	1	198	0	7	373	341
Goalpara Total		120	10077	12608	38	1545	2353	3	316	60	34	1349	1436
Golaghat	Central	34	2100	2104	9	304	312	1	81	61	15	233	211
Golaghat	East	65	4312	4783	11	392	554	1	49	16	35	1073	944
Golaghat	North	22	1529	1448	6	119	233		0	0	6	116	123

Golaghat	South	24	2217	2365	6	295	395		0	0	27	856	945
Golaghat	West	21	1757	1875	4	248	233		0	0	16	592	520
Golaghat Total		166	11915	12575	36	1358	1727	2	130	77	99	2870	2743
Hailakandi	Hailakandi	33	2668	3092	15	595	925	1	79	49	78	2090	1830
Hailakandi	Katlicherra	11	1164	1281	5	228	239		0	0	14	338	280
Hailakandi	Lala	14	1530	1653	7	265	237	1	93	50	30	648	536
Hailakandi Total		58	5362	6026	27	1088	1401	2	172	99	122	3076	2646
Jorhat	Central Jorhat	20	1252	1383	3	69	115		0	0	14	452	315
Jorhat	East Jorhat	30	1718	1840	8	194	142		0	0	9	128	102
Jorhat	Jorhat	53	2996	3295	3	321	237	2	82	82	39	945	888
Jorhat	Majuli	78	2753	2837	15	448	475		0	0	23	434	427
Jorhat	North West Jorhat	35	1715	1836	4	62	94		0	0	17	440	415
Jorhat	Titabor	39	2875	2864	3	21	151	1	0	0	13	287	205
Jorhat Total		255	13309	14055	36	1115	1214	3	82	82	115	2686	2352
Kamrup-Metro	Dimoria	27	2431	2778	2	94	82	1	65	30	30	742	859
Kamrup-Metro	Guwahati	99	5745	6341	17	692	698	4	485	434	124	5595	5654
Kamrup-Metro Total		126	8176	9119	19	786	780	5	550	464	154	6337	6513
Kamrup-Rural	Boko	18	1692	1978	7	457	315		0	0	8	329	326
Kamrup-Rural	Chamaria	23	2396	2323	8	500	519		0	0	4	111	96
Kamrup-Rural	Chhaygaon	20	2131	2474	7	384	539		0	0	5	326	322
Kamrup-Rural	Hajo	60	3607	3890	7	163	255		0	0	34	1118	887
Kamrup-Rural	Kamalpur	28	1233	1305	5	62	136		0	0	28	607	453
Kamrup-Rural	Karara	50	2504	2627	3	110	94		0	0	18	437	388
Kamrup-Rural	Rampur	29	2339	2577		0	0		0	0	5	325	269
Kamrup-Rural	Rangia	59	2842	3012	7	110	258	1	74	59	35	905	578
Kamrup-Rural	Rani	7	555	470		0	0		0	0	4	73	61
Kamrup-Rural Total		294	19299	20656	44	1786	2116	1	74	59	141	4231	3380
Karbi Anglong	Amri	4	236	270	2	92	90		0	0	3	161	112
Karbi Anglong	Bokajan	17	1176	1341	16	763	698	2	83	57	23	622	436
Karbi Anglong	Chinthong	5	361	329	7	474	517		0	0	6	175	169
Karbi Anglong	Howraghat	24	1497	1771	16	620	834		0	0	12	540	434
Karbi Anglong	Langsome pi	9	829	931	4	158	100		0	0	9	258	199

Karbi Anglong	Lumbajong	17	1278	1356	10	353	343	2	167	132	29	1145	952
Karbi Anglong	Nilip	6	452	467	3	171	152		0	0	7	320	217
Karbi Anglong	Rongkhang	18	1128	1481	11	850	735	1	31	26	15	548	493
Karbi Anglong	Rongmongve	5	363	326	4	181	138		0	0	3	105	89
Karbi Anglong	Samelangs	8	767	641	7	449	383		0	0	4	190	131
Karbi Anglong	Socheng	12	929	1047	4	164	158		0	0	7	199	169
Karbi Anglong Total		125	9016	9960	84	4275	4148	5	281	215	118	4263	3401
Karimganj	Badarpur	14	1215	1408	2	93	143		0	0	8	330	348
Karimganj	North Karimganj	11	722	896	3	164	247		0	0	7	149	145
Karimganj	Patherkandi	26	2399	2610	5	210	299		0	0	26	529	438
Karimganj	R.K Nagar	23	2290	2706	7	568	492		0	0	16	295	166
Karimganj	South Karimganj	21	1383	1899	8	288	791		0	0	13	319	329
Karimganj	Urban Karimganj	13	1180	1132		0	0	1	74	65	3	155	188
Karimganj Total		108	9189	10651	25	1323	1972	1	74	65	73	1777	1614
Kokrajhar	Dotma	24	2279	2295	4	118	83		0	0	10	368	287
Kokrajhar	Gossaigaon	25	2761	2949	5	335	450		0	0	15	528	411
Kokrajhar	Kachugaon	17	2687	2588	2	288	197		0	0	7	360	275
Kokrajhar	Kokrajhar	26	3405	3293	5	299	253	1	37	43	17	818	661
Kokrajhar Total		92	11132	11125	16	1040	983	1	37	43	49	2074	1634
Lakhimpur	Bihpuria	46	2427	2848	4	208	250		0	0	10	232	245
Lakhimpur	Bordoloni	28	1210	1362	9	341	279		0	0	6	113	138
Lakhimpur	Dhakuakhana	57	1955	1998	12	320	358		0	0	12	330	351
Lakhimpur	Lakhimpur	60	3785	4163	6	164	191	1	70	61	22	763	513
Lakhimpur	Narayanpur	67	2192	2300	11	257	310	1	86	56	15	388	280
Lakhimpur	Nowboicha	44	2792	3070	5	418	411		0	0	17	486	576
Lakhimpur Total		302	14361	15741	47	1708	1799	2	156	117	82	2312	2103
Morigaon	Bhurbandha	30	2123	2566	6	206	248	1	83	56	8	204	228
Morigaon	Kapili	13	729	974	2	100	151		0	0	4	153	112
Morigaon	Laharighat	31	2566	4086	6	315	628		0	0	11	413	603
Morigaon	Mayong	45	3540	4079	13	712	927	1	81	64	18	710	738
Morigaon Total		119	8958	11705	27	1333	1954	2	164	120	41	1480	1681
Nagaon	Batadrava	19	1483	2272	4	195	201		0	0	6	157	394
Nagaon	Jugijan	19	1637	2504	4	214	331		0	0	15	856	897
Nagaon	Juria	20	1287	2619	5	122	503		0	0	8	387	633
Nagaon	Kaliabor	21	2000	2396	4	232	296		0	0	7	125	116

Nagaon	Kapili	25	1917	2070	5	271	341		0	0	3	36	40
Nagaon	Kathiatoli	44	3382	3870	8	449	1111		0	0	21	647	750
Nagaon	Khagarijan	31	1760	1979	10	267	486		0	0	10	205	262
Nagaon	Lanka	20	2226	3340	12	688	997		0	0	19	873	1075
Nagaon	Lowkhowa	16	1283	2382	3	108	213		0	0	5	220	368
Nagaon	Rupahi	27	2096	2785	2	43	196		0	0	11	401	468
Nagaon	Urban	51	3919	5545	6	497	589	1	153	178	11	410	322
Nagaon Total		293	22990	31762	63	3086	5264	1	153	178	116	4317	5325
Nalbari	Barkhetri	26	2247	2383	9	379	358		0	0	15	378	241
Nalbari	Borigog Banbhag	31	1709	2039	4	142	132		0	0	7	138	93
Nalbari	Paschim Nalbari	46	2071	2264	3	27	127		0	0	12	280	215
Nalbari	Pub Nalbari	79	4208	4842	9	221	311	1	68	66	16	460	370
Nalbari Total		182	10235	11528	25	769	928	1	68	66	50	1256	919
Sibsagar	Amguri	48	2366	2547	4	6	217	1	70	73	20	391	345
Sibsagar	Demow	38	2706	2385	3	152	145		0	0	18	327	262
Sibsagar	Khelua	43	1791	1897	1	47	18		0	0	17	451	396
Sibsagar	Nazira	37	2344	2607	6	304	267	2	152	127	32	888	725
Sibsagar	Sapekhati	20	1753	1893	1	78	148		0	0	15	319	344
Sibsagar	Sonari	28	2375	2652	2	123	90		0	0	20	985	875
Sibsagar Total		214	13335	13981	17	710	885	3	222	200	122	3361	2947
Sonitpur	Balipara	22	2543	2999	4	548	682	2	0	0	22	1136	1180
Sonitpur	Behali	17	2353	2401	1	0	91		0	0	2	69	147
Sonitpur	Biswanath	14	1590	1828		0	0	1	71	81	10	495	445
Sonitpur	Chaiduar	46	3181	3482	5	222	209		0	0	24	798	733
Sonitpur	Dhekiajuli	29	3501	3791	8	1329	1340		0	0	13	475	582
Sonitpur	Gabharu	36	2878	3562	5	268	355		0	0	3	154	108
Sonitpur	Naduar	31	2794	2932	2	58	136		0	0	13	411	383
Sonitpur Total		195	18840	20995	25	2425	2813	3	71	81	87	3538	3578
Tinsukia	Hapjan	25	2976	3174	15	1475	1391		0	0	36	1447	1201
Tinsukia	Kakapathar	26	3193	3400	8	464	504	1	65	53	21	815	703
Tinsukia	Margherita	17	1982	2316	10	647	804		0	0	32	1456	1431
Tinsukia	Sadiya	8	1086	1158	4	318	363		0	0	13	467	477
Tinsukia	Tinsukia Urban	14	1253	1370	2	132	114		0	0	19	901	1043
Tinsukia Total		90	10490	11418	39	3036	3176	1	65	53	121	5086	4855
Udalguri	Khoirabari	34	3119	3295	18	779	1084		0	0	14	402	331
Udalguri	Mazbat	15	1641	1855	6	470	445		0	0	21	709	867
Udalguri	Udalguri	30	2993	3537	7	630	565	2	71	40	14	425	389
Udalguri Total		79	7753	8687	31	1879	2094	2	71	40	49	1536	1587
Grand Total		4285	321888	359315	911	44897	54022	65	4502	3186	2397	79237	74429

#####